



SAINT JOSEPH'S UNIVERSITY

WOMEN'S LACROSSE

2014 MEDIA GUIDE





SAINT JOSEPH'S
UNIVERSITY

SPIRIT | INTELLECT | PURPOSE



SAINT JOSEPH'S HAWKS

2014 WOMEN'S LACROSSE



2014 Season Outlook	2
Sweeney Field	3
Head Coach Denise Roessler	4-5
Assistant Coaches	6-7
2014 Roster	8
2014 Photo Roster	9
Hawk Profiles	10-29
Seniors	10-16
Juniors	17-22
Sophomores	23-27
Newcomers	28-29
2013 Year In Review	30
2013 Statistics	31
Atlantic 10 Conference	32
2013 Atlantic 10 Recap	33
Team Awards	34
Conference and Regional Honors	35
Single Season Records	36
Career Records	37
Year-By-Year Records	38
All-Time Roster	39
All-Time Results	40-41
All-Time Series Results	41
Administration	42
The Hawk	43
The University	43

WWW.SJUHAWKS.COM

CREDITS

The 2014 Saint Joseph's University women's lacrosse media guide was written, edited, and designed by Nikki Philpot. Editorial assistance provided by Marie Wozniak, Jack Jumper, and Joe Greenwich. Principal photography by Sideline Photos, LLC. Photo on page 32 provided by Richmond Athletic Communications.

QUICK FACTS

The University

Location	Philadelphia, Pa. (19131)
Founded	1851
Enrollment	4,670
Denomination	Roman Catholic (Jesuit)
Nickname	Hawks
Colors	Crimson and Gray
Athletic Affiliation	NCAA Division I
Conference	Atlantic 10

The Team

Head Coach	Denise Roessler (Old Dominion '95) - 16th Year
Assistant Coaches	Kelly Barnes (Georgetown '12) - 2nd Year
	Liz Martin (Temple '04) - 2nd Year
	Jebb Chagan (Widener '96) - 2nd Year
Women's Lacrosse Office	610-660-2585
Captains	Brittany Hanrahan, Kaitlyn McSwiggan, Nora McGeever
Letterwinners Returning/Lost	22/4
Starters Returning/Lost	10/2
Newcomers	12
2013 Overall Record	8-8
2013 Atlantic 10 Record	2-5
2013 Atlantic 10 Finish	7th
Home Field (Capacity)	Sweeney Field (1,900)
Surface	TigerTurf

ON THE COVER

Clockwise from top left: senior defender Brittany Hanrahan, senior attack Val Paolucci, senior defender Kaitlyn McSwiggan, senior midfielder Michele Granger, senior defender Allison Heath, senior midfielder Meghan Watkin, and senior attack Abby Ananian.





2014 SEASON OUTLOOK



With the return of 10 starters from a 2013 team that went .500 for the first time since 2009, expectations are high for the 2014 Saint Joseph's women's lacrosse program. Under the direction of head coach **Denise Roessler**, last season's squad tallied eight overall wins and three Atlantic 10 wins – the most in both categories since 2009 – and proved that it was a force in conference play. This season's trio of captains in seniors **Brittany Hanrahan** and **Kaitlyn McSwiggan** and junior **Nora McGeever** will lead Saint Joseph's 22 returners and 12 newcomers.

OFFENSE

Saint Joseph's returns three Hawks that boasted 20-plus goals and 25-plus points apiece last season in senior attacks **Abby Ananian** and **Val Paolucci** and junior midfielder **Julia Falcone**. Last season, the three combined for 52 percent (78-of-149) of SJU's total goals while Ananian and Paolucci were good for 46 percent (25-of-55) of the squad's total number of assists. Although the Crimson and Gray loses last season's leading scorer, Meghan McDevitt (30G, 21A) due to graduation, Coach Roessler expects her veteran trio to bolster the attack this season.

Ananian (24G, 14A) owned the circle last season with a team-best 51 draw controls, which tied her for second in the Atlantic 10. The offensive threat registered eight multi-goal games, including three hat tricks, and posted a goal in all but three games on the season. Paolucci utilized her speed to attack the net last season en route to a 37-point season with 26 goals and 11 assists and registered five hat tricks in 16 starts.

A two-time All-Conference selection, Falcone posted an spectacular sophomore campaign as she scored at least one goal in 15 of 16 games, including nine multi-goal games and two games in which she registered four tallies apiece. Falcone was effective on both the offensive and defensive ends of the field, evident as she ranked second on the team in goals (28), yet led the Hawks in ground balls (37) and tied for second in caused turnovers (16).

Seniors **Michele Granger** and **Megan Watkin** will join Falcone in the midfield. Granger scored eight goals last season to go with 20 ground balls while Watkin was defensively solid in 13 starts, picking up 14 ground balls and causing five turnovers.

The sophomore attacking trio of **Bianca Angstadt**, **Emily Bowers**, and **Bonnie McShane** broke through last season to post a combined 28 points off of 20 goals, including three game winners, and eight assists. Angstadt totaled 11 points (10G, 1A) in 14 appearances and scored at least one goal in nine separate contests. Bowers was good for 10 points (7G, 3A) in just six conference appearances, including three goals in an A-10 win over La Salle. McShane recorded seven points (3G, 4A), highlighted by her two-goal, three-assist effort against Saint Mary's.

Juniors **Hallie Pickard** (6G), **Gianna Minutillo** (3G), and **Hannah Hutchins** (2G) and sophomores **Courtney Emanuele** (1G, 1A) and **Taylor Farrell** will also return to the offensive end of the field this season.

Newcomers **Nora McCallion** and **Gia Padavano** will add to the attack, while **Katelyn Ambrose**, **Christina Costantino**, **Taylor Dachowski**, **Becky Daub**, **Maura Monti**, **Alissa Salvitti**, **Sarah Smith**, and **Megan Tracy** will be expected to help in the midfield.



Senior attack Val Paolucci (left) and senior defender Brittany Hanrahan

DEFENSE

The senior trio of **Brittany Hanrahan**, **Allison Heath**, and **Kaitlyn McSwiggan** will anchor Saint Joseph's defensive unit in 2014. All three veterans started every game last season en route to a putting together a back line that ranked in the nation's top 10 in scoring defense for the majority of 2013.

A 2013 Atlantic 10 All-Conference Second Team selection and second-year team captain, Hanrahan recorded a team-best 17 caused turnovers and ranked third with 26 ground balls. Heath ranked second on the team with 28 ground balls and 25 draw controls while McSwiggan tied for second on the team with 16 caused turnovers. Combined, the trio amounted for 37 percent (44-of-119) of SJU's total caused turnovers and 26 percent (69-of-267) of the team's total ground balls in 2013.

Adding substantial quality and depth to the defensive unit will be sophomore **Caroline Hagan**. Recognized for her determined play and consistent hustle, the 2013 Atlantic 10 All-Rookie selection was the top defensive freshman off the bench for the Hawks last season. Hagan caused 13 turnovers in 14 appearances and is expected make solid contributions in her sophomore campaign.

Sophomore **Kelly Phelan** returns as last season's second draw-control specialist while junior **Molly Curcio**, sophomore **Mary Margaret Tonner**, and freshmen **Maggie Egan** and **Mallory Grey** will also look to make solid contributions in 2014.

GOALKEEPERS

Sophomore **Genevieve Giblin** returns for her second year between the pipes in 2014. The 2013 Atlantic 10 All-Rookie selection had a breakout rookie season, starting 13 of 16 contests to boast an 8.82 goals-against average and .399 save percentage in 870:51. Giblin ranked in the nation's top 20 in goals-against average for a majority of the season and concluded her rookie season ranked sixth in the A-10 in goals-against average and eighth in save percentage.

Junior **Nora McGeever** will back up Giblin in goal this year. McGeever made two saves last season in SJU's win over Presbyterian and will provide depth in goal for the Crimson and Gray in 2014.



SWEENEY FIELD



Sweeney Field, formerly known as Finnesey Field, has been home to 10 different varsity squads at Saint Joseph's University in over 80 years of use. Opened in 1929 as home to the SJU football squad, the field has undergone numerous changes over the years and has been home to over 700 SJU varsity games, matches and track meets. The pitch is the current home of the men's and women's soccer teams and the men's and women's lacrosse teams.

The field was renamed Sweeney Field in Fall 2013 upon completion of an extensive expansion project. The venue has significantly increased the seating capacity for SJU's varsity lacrosse and soccer programs. The new name recognizes the contributions of Sean S. Sweeney '94 (MBA), a member of the University's Board of Trustees and the lead benefactor to the renovation project. Sweeney Field was blessed in conjunction with Hawktoberfest on October 12, 2013 while a formal dedication will be held this spring.

The current expansion includes the addition of 1,200 permanent seats to the hillside nearest to the University's iconic Barbelin Hall as well as the addition of 1,100 portable seats on the opposite side of the field, increasing total seating capacity to 3,000. In addition, the facility will include a new state of the art press box and enhanced sound system.

Opened in 1929 and planned as the centerpiece to a 70,000-seat football stadium, SJU was forced to eliminate the field's original grandstand and hillside seating in 1960 due to the construction of Villiger (now Post) Hall/Bluett Theater. Since 1990, the field has undergone a number of upgrades and enhancements designed to expand usage and functionality, including installation of AstroTurf artificial surface prior to the currently TigerTurf surface, lights, and bleachers. Additionally, the track received a new coat of rubber material in 2009 to better suit the athletes who use it for all seasons.

Currently the home of SJU men's and women's varsity soccer and lacrosse teams, Sweeney Field has also served as the home venue for Hawk baseball, field hockey, football and softball, in addition to peripheral usage by the men's and women's track teams, along with countless club, intramural and recreational activities. Legend has it that a 1777 Revolutionary War skirmish took place on the site.

Finnesey Field had been named after the late James T. Finnesey. A native of Wyncote, Pa., parishioner at the Gesu and president of a local auto manufacturer, he was a member of the Saint Joseph's Foundation Committee which was established in 1922 to raise support for the College's relocation to Philadelphia's Wynnefield neighborhood. Finnesey was a lead donor to the stadium project in 1927.



Baseball re-occupied the space in 1947, calling Sweeney home until 1959, and the Saint Joseph's men's soccer program was started in 1958 and played every season but except 1960 at Sweeney. The squad has compiled an overall mark of 165-192-31 in 53 seasons at Hawk Hill, the most victories of any program on Sweeney Field. SJU opened its playing grounds with a 6-0 victory over Rutgers-South Jersey in October 24, 1958.

In 1990, artificial turf replaced the grass, making Sweeney a truly multi-purpose facility. In 1994 the installation of lights furthered the use of the grounds, while new bleachers in 2003 on the hill next to Mandeville Hall were another touch of renovation to a historic stadium.

The field hockey team played on Sweeney Field until 2007 and now practices and hosts games on the new Ellen Ryan Field on the Maguire Campus. The location has also been home to women's soccer since 1996 and the field hockey team wrapped up its last season on Sweeney in 2007.

The **women's lacrosse** squad is 71-100 in 20 seasons on Hawk Hill. The best season came in 2004 when the Hawks went 5-2 en route to an 8-6 campaign. The first game was played on March 23, 1993 when SJU defeated Gwynedd Mercy, 18-4.

The men's lacrosse team has compiled an overall 61-86 mark in 20 seasons on Finnesey Field.

Overall, the site has seen 1,224 games entering the 2013-14 academic year, and SJU teams put together a total record of 556-617-51.

WOMEN'S LACROSSE RESULTS

Year	W-L	Year	W-L
1993	3-2	2004	5-2
1994	3-5	2005	2-7
1995	2-6	2006	4-4
1996	5-4	2007	5-5
1997	3-4	2008	5-3
1998	2-8	2009	4-5
1999	2-5	2010	1-6
2000	5-4	2011	3-6
2001	3-7	2012	4-3
2002	3-3	2013	4-5
2003	3-6		
Total		71-100	

**MOST CONSECUTIVE WINS
ON FINNESEY FIELD**
5 (2/27-4/6/08)

**MOST GOALS SCORED BY SJU
ON FINNESEY FIELD**
25 vs. Mercyhurst, 4/27/1996

ALL-TIME ALL-SPORTS RECORDS AT SWEENEY FIELD

Sport	Seasons	First	Last	W	L	T	Pct.
Baseball^	12	1947	1958	18	19	0	.486
Field Hockey	25	1983	2007	125	98	5	.559
Football	11	1929	1939	22	19	2	.535
Men's Lacrosse	20	1993	present	61	86	0	.415
Women's Lacrosse	20	1993	present	71	100	0	.415
Men's Soccer*	53	1958	present	166	190	31	.469
Women's Soccer	17	1996	present	67	55	13	.514
Softball	8	1983	1990	26	50	0	.342
Totals		1,224 games		556	617	51	.464

^—Baseball records are incomplete

*—No games were played during 1960 season

Note: Men's and women's track teams have taken part in numerous competitions on Sweeney Field—records are unavailable



HEAD COACH



Denise Roessler Head Coach - 16th Year Old Dominion '95

Denise Roessler returns for her 16th season as head coach of the Saint Joseph's women's lacrosse team in 2014 as the longest tenured coach in the program's history. In 15 years with Saint Joseph's, Roessler has compiled an 84-147 record, highlighted by two Atlantic 10 Tournament appearances and the A-10 Coach of the Year award in 2009.

Last season, Roessler coached the Hawks to their most highest total of overall wins (8) and A-10 wins (3) since 2009 en route to coaching five All-Conference selections.

Roessler's position at SJU was upgraded to full-time status in 2006 and within three years of that move, she guided the Hawks to the 2009 Atlantic 10 Championship game. It marked Saint Joseph's second Atlantic 10 Tournament appearance, with the first one coming under Roessler in 2001.

Roessler led the Hawks to the school's most successful season in 2009 with the program's first appearance in a championship final, marking the school's second A-10 Tournament berth since 2001. The Hawks, who fell just short of the A-10 title as they were edged by Massachusetts, 15-14, in the championship game, finished with a program-best 5-2 record in the A-10 that season, tying for second place and posting an overall record of 10-8.

Since guiding Saint Joseph's into A-10 play, Roessler has seen her student-athletes earn A-10 All-Conference honors 28 times and All-Academic recognition on 24 occasions.

Roessler previously served as the head women's lacrosse coach at La Salle University. She led the Explorers to a 5-9 overall record in their inaugural season of varsity competition in 1998.

Roessler came to SJU in the fall of 1998 and spent three years as an assistant field hockey coach in addition to her head coaching duties with the Hawks' lacrosse program.

Before joining the college coaching ranks, Roessler served as the head junior varsity and assistant varsity field hockey coach at Bishop Eustace Prep. In 1995, she led Bishop Eustace to an undefeated 10-0-2 record. In the spring of 1996, she joined the staff at her alma mater, Camden Catholic ('91), as a volunteer assistant lacrosse coach.

A 1995 graduate of Old Dominion, where she earned a bachelor's of science degree in sports medicine, Roessler played women's lacrosse under Sue Stahl, who also served as the United States National Team head women's lacrosse coach from 1989-2005.

A native of Mt. Laurel, N.J., Roessler was a First Team All-Conference and All-Parochial selection in lacrosse as a senior at Camden Catholic.

Roessler was a member of the selection committee for the United States team that competed in the World Cup this past summer. She currently resides in Marlton, N.J., with her husband, Scott, and their daughter, Jordan.

ROESSLER'S RÉSUMÉ

Head Coach	Years
Saint Joseph's	1999-Present
La Salle	1998
Assistant Coach	Years
Camden Catholic High School	1996
Player	Years
Old Dominion	1991-95
Atlantic 10 Coach of the Year (1)	2009
Atlantic 10 Postseason Appearances (2)	2001, 2009
Atlantic 10 Offensive Player of the Year (1)	Bernadette Smith
Atlantic 10 Defensive Player of the Year (1)	Suzy Herlihy
Atlantic 10 Rookie of the Year (1)	Shannon Hungate
Atlantic 10 All-Conference Players (15)	Christina Colangelo, Grace Dinn, Julia Falcone, Elizabeth Fox (3x), Brittany Hanrahan, Suzy Herlihy, Courtney Huff, Lindsey-Kate McCool, Jontell Lyons, Jenna Martino (2x), Kerry O'Connell, Abby Renninger, Bernadette Smith (2x), Kristin Teklinsky, Helene Tursi
Atlantic 10 All-Rookie Players (9)	Brett Dymarczyk, Julia Falcone, Genevieve Giblin, Caroline Hagan, Jenna Martino, Meghan McDevitt, Julie Mineweaser, Christine Readinger, Jessica Westlake
Atlantic 10 All-Academic Team (15)	Anne Blank (3x), Donna Burke, Christina Colangelo (2x), Bridget Curry, Jen Fletcher, Lauren Foley, Elizabeth Fox, Megan Gresh (2x), Kate Helder (3x), Kaitlin LaBarbera, Meghan McDevitt, Nora Meah, Christine Readinger, Amie Schmoltze, Bernadette Smith, Jessica Westlake (3x)





HEAD COACH



ALL-TIME SJU COACHING RECORDS

Year	Head Coach	W-L	Pct.	Postseason
1993-98	Denise Liggett	27-52	.342	
1999-Present	Denise Roessler	84-147	.363	A-10 (2)
Totals	20 years	111-199	.358	

ROESSLER'S YEAR-BY-YEAR RECORD

Year	Overall			Conference			Conference Finish	School	Postseason
	W	L	Pct.	W	L	Pct.			
1998	5	9	.357	---	---	---	---	La Salle	
1999	3	11	.214	1	4	.200	6th	Saint Joseph's	
2000	7	8	.467	2	4	.333	5th	Saint Joseph's	
2001	5	10	.333	2	3	.400	4th	Saint Joseph's	A-10 Tournament
2002	3	10	.231	2	5	.286	T-5th	Saint Joseph's	
2003	4	11	.267	0	7	.000	8th	Saint Joseph's	
2004	8	6	.571	3	4	.429	T-5th	Saint Joseph's	
2005	5	10	.333	1	6	.143	7th	Saint Joseph's	
2006	5	11	.313	1	6	.143	T-7th	Saint Joseph's	
2007	7	9	.438	2	5	.286	T-6th	Saint Joseph's	
2008	7	9	.438	2	5	.286	T-5th	Saint Joseph's	
2009	10	8	.556	5	2	.714	T-2nd	Saint Joseph's	A-10 Tournament
2010	2	14	.125	0	7	.000	8th	Saint Joseph's	
2011	5	11	.313	1	6	.143	8th	Saint Joseph's	
2012	5	11	.313	1	6	.143	7th	Saint Joseph's	
2013	8	8	.500	2	5	.286	6th	Saint Joseph's	
OVERALL	90	156	.366	25	75	.250			
AT SJU	84	147	.363	25	75	.250			



ASSISTANT COACHES



Kelly Barnes Assistant Coach - 2nd Year Georgetown '12

Kelly Barnes returns for her second year as an assistant coach on Denise Roessler's staff in 2014. Barnes graduated from Georgetown in 2012 with a dual degree in marketing and management.

A four-year varsity letterwinner and two-time captain for the Georgetown women's lacrosse team, Barnes received numerous accolades in her career as a Hoya, topped by Intercollegiate Women's Lacrosse Coaches Association All-American honors in her senior season. She was a two-time nominee for the Tewaaraton Watch List, the most prestigious award given to the NCAA Player of the Year, and received the Aimee Willard Award as the top collegiate player at the 2012 U.S. Lacrosse National Team tryouts.

The three-time Big-East Academic Honor Roll standout earned IWLCA Regional All-American honors and All-Big East First Team honors twice each and was one of 12 players named to the Big East All-Tournament Squad in 2011-12. Barnes was also selected to the 2010-11 All-Big East Second Team and earned 2009-10 Georgetown Denis Kanach Hoya Award recipient in addition to being named the 2008-09 Sheehan Stanwick Rookie of the Year.

Barnes is a member of the 2012-14 U.S. Women's National Lacrosse Team and is currently pursuing a master's degree in business administration from Saint Joseph's.



Liz Martin Assistant Coach - Second Year Temple University '04

Liz Martin returns to Hawk Hill for her second season as an assistant coach in 2014. Martin came to Saint Joseph's in 2012-13 having spent the previous year at Rutgers-Camden as the head women's lacrosse coach, where she was the head of recruiting as well as the offensive and defensive coaches and academic coordinator for student-athletes.

Martin was the head coach at the University of Delaware from 2005-10 and an assistant coach at Marist College during the 2004-05 season.

An All-American at Temple, Martin was a member of both the women's soccer and lacrosse teams from 1999 to 2003. For lacrosse, Martin

was a member of three consecutive Atlantic 10 championship teams and was named to three Atlantic 10 All-Tournament teams. In addition, Martin was named to the All-Conference First Team during both her sophomore and junior seasons and was named the Most Outstanding Player of the 2001 and 2002 A-10 Tournaments.

A 2004 graduate of Temple, Martin received her bachelor's degree in sport and recreation management.





ASSISTANT COACHES



Jebb Chagan Volunteer Coach - 2nd Year Widener '96

Returning to Hawk Hill for his second season in 2014 is volunteer assistant coach **Jebb Chagan**.

Last season, Chagan worked primarily with goalkeepers and coached then-freshman Genevieve Giblin to Atlantic 10 All-Rookie status.

Prior to returning to Saint Joseph's in 2012-13, Chagan had spent six seasons at Villanova. He brings over 15 years of successful coaching and playing experience.

At Villanova, Chagan recorded the most wins of any coach in the program's history. Chagan began at Villanova as a goalie coach and then took the reigns of the Wildcats' program following the 2005 season. In his first five seasons, Villanova was

recognized twice, in 2007 and 2010, by the Intercollegiate Women's Lacrosse Coaches Association as one of the nation's most improved teams. In 2010, Chagan coached 10 Big East Academic All-Stars.

Chagan came to Villanova from Chestnut Hill College where he was the head women's lacrosse coach from 2003-05. Prior to coaching at Chestnut Hill, Chagan was an assistant coach and goalie trainer here at Saint Joseph's from 2001 to 2004. In 2003, the Hawks goalkeepers ranked 11th out of all Division I schools in goals allowed. Chagan was also the assistant coach of the women's soccer team from 2001 to 2004.

Possessing extensive high school coaching experience, Chagan was the head boys' lacrosse coach at Friends' Central High School from 1998-99 and served as the assistant coach from 1996 to 1998. He was also the goalie coach for both the boys' and girls' programs from 1998-2000.

A standout goalkeeper at Widener from 1994-96, Chagan ranked in the Mid-Atlantic Conference's top five for save percentage as a member of the Widener University Mid-Atlantic and Hudson Valley Conference championship team.

Chagan earned a bachelor's degree in history and secondary education from Widener in 1996. He resides in Upper Darby, Pa., with his wife, Julie, and son, Matthew.



SAINT JOSEPH'S WOMEN'S LACROSSE ALL-TIME ASSISTANT COACHES

Coch (Seasons at SJU)	Year
Kelly Barnes (Second Season)	2013-Present
Jessica Blake (8)	1999-06
Jebb Chagan (Fourth Season)	2002-03, 2013-Present
Jill DePetrìs (2)	2008-09
Anysia Fedec (4)	1994-97
Ginger Flocco (1)	2007
Melissa Cosgriff (8)	2003-09
Katelyn Kinney (1)	2008
Dayle Laughlin (1)	1993
Liz Martin (Second Season)	2013-Present
Lindsey-Kate McCool (4)	2009-2012
Nora Meah (2)	2000-02
Lauren Simone (1)	2006
Tara Warrington (1)	1993
Suzy Herlihy (2)	2011-2012



2014 ROSTER



No.	Name	Yr.	Pos.	Ht.	Hometown	High School/Previous College
1	Taylor Farrell	So.	M	5-4	Binghamton, N.Y.	Seton Catholic Central
2	Bonnie McShane	So.	A	5-5	Media, Pa.	Merion Mercy Academy
3	Courtney Emanuele	So.	M	5-3	Hillsborough, N.J.	Hillsborough
4	Emily Bowers	So.	A	5-4	Newtown, Pa.	Notre Dame (N.J.)
5	Sarah Smith	Fr.	M	5-7	Jackson, N.J.	Monsignor Donovan
6	Molly Curcio	Jr.	D	5-6	Lancaster, Pa.	Manheim Township
7	Hannah Hutchins	Jr.	M	5-7	Weston, Conn.	Weston
8	Hallie Pickard	Jr.	A	5-9	Short Hills, N.J.	Millburn
9.	Alissa Salvitti	Fr.	M	5-6	West Chester, Pa.	Archmere Academy (Del.)
10	Gianna Minutillo	Jr.	A	5-5	Hillsborough, N.J.	Hillsborough
11	Megan Tracy	Fr.	M	5-2	West Hartford, Conn.	Hall
12	Mallory Grey	Fr.	D	5-6	Randolph, N.J.	Randolph
13	Maggie Egan	Fr.	D	5-10	Glen Rock, N.J.	Glen Rock
14	Julia Falcone	Jr.	M	5-6	West Chester, Pa.	West Chester East
16	Kelly Phelan	So.	D	5-7	Ellicott City, Md.	Mount De Sales Academy
17.	Taylor Dachowski	Fr.	M	5-6	Sellersville, Pa.	Pennridge
18.	Katelyn Ambrose	Fr.	M	5-6	Coopersburg, Pa.	Southern Lehigh
19	Brittany Hanrahan	Sr.	D	5-10	Hatfield, Pa.	North Penn
20	Caroline Hagan	So.	D	5-7	Hatboro, Pa.	Hatboro-Horsham
21	Abby Ananian	Sr.	A	5-8	Belmont, Mass.	Belmont
22	Nora McCallion	Fr.	A	5-6	Narberth, Pa.	Academy of Notre Dame de Namur
23	Mary Margaret Tonner	So.	D	5-10	Alexandria, Va.	Georgetown Visitation Prep (D.C.)
24	Bianca Angstadt	So.	A	5-4	Wyomissing, Pa.	Berks Catholic
25	Christina Costantino	Fr.	M	5-11	Mahwah, N.J.	Mahwah
26	Kaitlyn McSwiggan	Sr.	D	5-8	Allendale, N.J.	Immaculate Heart Academy
27	Allison Heath	Sr.	D	5-8	Newtown Square, Pa.	Radnor/Monmouth
28	Meghan Watkin	Sr.	M	5-3	West Chester, Pa.	West Chester Bayard Rustin
29	Val Paolucci	Sr.	A	5-5	Swarthmore, Pa.	Springfield
30	Gia Padavano	Fr.	A	5-6	Bernardsville, N.J.	West Morris Mendham
31	Nora McGeever	Jr.	GK	5-8	Drexel Hill, Pa.	Archbishop Carroll
33	Genevieve Giblin	So.	GK	5-3	Rockville, Md.	Georgetown Visitation Prep (D.C.)
34	Michele Granger	Sr.	M	5-4	Allendale, N.J.	Northern Highlands Regional
35	Maura Monti	Fr.	M	5-5	Upperco, Md.	Hereford
36	Becky Daub	Fr.	M	5-4	Mount Laurel, N.J.	Lenape

Head Coach: Denise Roessler (Old Dominion '95) – 16th Year

Assistant Coach: Kelly Barnes (Georgetown '12) - 2nd Year

Assistant Coach: Liz Martin (Temple '04) - 2nd Year

Volunteer Coach: Jebb Chagan (Widener '96) - 2nd Year

Captains: Brittany Hanrahan, Kaitlyn McSwiggan, Nora McGeever

TEAM BREAKDOWN • 34

BY CLASS	BY STATE	BY PRIMARY POSITION	PRONUNCIATION GUIDE
Seniors (7): Ananian, Granger, Hanrahan, Heath, McSwiggan, Paolucci, Watkin Juniors (6): Curcio, Falcone, Hutchins, McGeever, Minutillo, Pickard Sophomores (9): Angstadt, Bowers, Emanuele, Farrell, Giblin, Hagan, McShane, Phelan, Tonner Freshmen (12): Ambrose, Costantino, Dachowski, Daub, Egan, Grey, McCallion, Monti, Padavano, Salvitti, Smith, Tracy	Connecticut (2): Hutchins, Tracy Maryland (3): Giblin, Monti, Phelan Massachusetts (1): Ananian New Jersey (11): Costantino, Daub, Egan, Emanuele, Granger, Grey, McSwiggan, Minutillo, Padavano, Pickard, Smith New York (1): Farrell Pennsylvania (15): Ambrose, Angstadt, Bowers, Curcio, Dachowski, Falcone, Hagan, Hanrahan, Heath, McCallion, McGeever, McShane, Paolucci, Salvitti, Watkin Virginia (1): Tonner	Attack (9): Ananian, Angstadt, Bowers, McCallion, McShane, Minutillo, Padavano, Pickard, Paolucci Midfielders (14): Ambrose, Costantino, Dachowski, Daub, Emanuele, Falcone, Farrell, Granger, Hutchins, Monti, Salvitti, Smith, Tracy, Watkin Defenders (9): Curcio, Egan, Grey, Hagan, Hanrahan, Heath, McSwiggan, Phelan, Tonner Goalkeepers (2): Giblin, McGeever	(#8) HALLIE pickard: HAL-ee (like pal) (#9) alissa SALVITTI sal-VEE-tee (#10) gianna MINUTILLO: min-ooH-TEE-lo (#16) kelly PHELAN: FAIL-in (#17) taylor DACHOWSKI: da-HOW-skee (#24) bianca ANGSTADT: angst (like sang) (#29) val PAOLUCCI: pay-LOO-chee (#36) Becky DAUB dawb Coach: denise ROESSLER: ROSS-lerr Coach: jebb CHAGAN: shuh-GAN



2014 PHOTO ROSTER



#1 Taylor Farrell



#2 Bonnie McShane



#3 Courtney Emanuele



#4 Emily Bowers



#5 Sarah Smith



#6 Molly Curcio

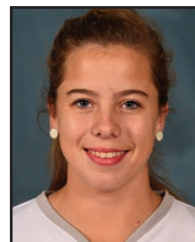

#7 Hannah Hutchins



#8 Hallie Pickard



#9 Alissa Salvitti



#10 Gianna Minutillo



#11 Megan Tracy



#12 Mallory Grey



#13 Maggie Egan



#14 Julia Falcone

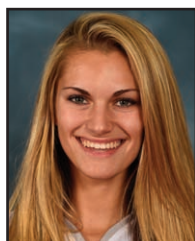

#16 Kelly Phelan

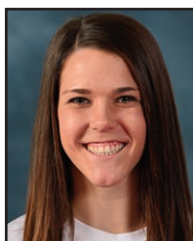

#17 Taylor Dachowski



#18 Katelyn Ambrose



#19 Brittany Hanrahan



#20 Caroline Hagan



#21 Abby Ananian



#22 Nora McCallion



#23 Mary M. Tonner



#24 Bianca Angstadt



#25 Christina Costantino



#26 Kaitlyn McSwiggan



#27 Allison Heath



#28 Meghan Watkin



#29 Val Paolucci



#30 Gia Padavano



#31 Nora McGeever



#33 Genevieve Giblin



#34 Michele Granger



#35 Maura Monti



#36 Becky Daub



Coach Denise Roessler



Coach Kelly Barnes



Coach Liz Martin



Coach Jebb Chagan



HAWK PROFILES

SENIORS



Abby Ananian

Senior • 5-8 • Attack
Belmont, Mass. • Belmont

HAWKS #21

2013: Made all 16 starts... Tied for second in Atlantic 10 and led team in draw controls (51), ranked second on team in points (38) and assists (14), third in free-position goals (4) and fourth in goals (24), shots (47), and shots on goal (36)... Went 4-of-10 (.400) in free-position shots... Landed 36 shots on goal out of 47 attempts for a .766 SOG%... Also picked up 17 ground balls... Recorded at least one goal in all but three games... Dished out at least one assist 11 different times... Registered eight multi-goal performances, including three hat-tricks... Recorded four or more draw controls in seven games... Combined for four goals and two assists in A-10 wins over La Salle and St. Bonaventure... Secured a season-high eight draw controls and picked up a season-high three ground balls in win over Saint Mary's... Tallied three goals and

three assists for a season-high six-point effort at Monmouth.

2012: Named to the All-Philly Third Team... Started all 16 games... Second on the team with 15 goals to go with seven assists... Controlled 65 draws and picked up 20 ground balls while causing eight turnovers... Netted hat tricks against Presbyterian and Saint Francis (Pa.)... Controlled a season-high 11 draws against Richmond... Member of the SJU Athletic Director's Honor Roll.

2011: Played in four games with one start... Picked up one ground ball... Member of the SJU Athletic Director's Honor Roll.

High School/Personal: Two-time All-Eastern Massachusetts, Lower New England, Boston Herald All-Star, All-League First Team, and Belmont team MVP selection... 2010 U.S. All-American High School Showcase selection... 2009 Academic All-American... Led Belmont to first state tournament in program's history as a sophomore... Held Belmont's record for most career points (308) at time of graduation... Four-year varsity letterwinner and senior team captain... Also lettered in field hockey... All-League First Team selection and team MVP as a senior... Father, Sheldon, played basketball at Tufts University... Sister, Kathryn, plays lacrosse for Wheaton... Majoring in sociology.



Year	Games Played - Started	Shots	Goals	Assists	Points	Draw Controls
2011	4-1	0	0	0	0	0
2012	16-16	44	15	7	22	65
2013	16-16	47	24	14	38	51
Totals	36-33	91	39	21	60	116



HAWK PROFILES

SENIORS



Michele Granger

Senior • 5-4 • Midfield

Allendale, N.J. • Northern Highlands Regional

2013: Started all 16 games... Ranked fourth on team in shot percentage, recording eight goals off of 15 shots... Also landed 13 shots on goal for a .867 SOG%... Picked up 20 ground balls and caused seven turnovers... Recorded season-high four ground balls and two caused turnovers at Richmond... Scored goals in wins over La Salle, St. Bonaventure, Saint Mary's, Campbell, Presbyterian, and Niagara.

2012: Played in 15 games with one start against Saint Francis (Pa.)... Netted four goals on the year while picking up four ground balls and causing three turnovers.

2011: Played in six games making one start... Picked

HAWKS #34

up one ground ball.

High School/Personal: Two-time All-County Second Team selection... 2010 All-League First Team honoree... Three-year varsity letterwinner and senior team captain... Also lettered in soccer... Aunt, Suzanne, played lacrosse and basketball at Rutgers... Majoring in food marketing.



Year	Games Played - Started	Shots	Goals	Assists	Points	Ground Balls
2011	6-1	0	0	0	0	1
2012	15-1	7	4	0	4	4
2013	16-16	15	8	0	8	20
Totals	37-18	22	12	0	12	25



HAWK PROFILES

SENIORS



Brittany Hanrahan

Senior • 5-10 • Defense
Hatfield, Pa. • North Penn

2013: Atlantic 10 All-Conference Second Team selection... Made all 16 starts... Led team in caused turnovers with 17 and ranked third on team with 26 ground balls... Recorded a season-high eight ground balls in win over Saint Mary's... Picked up three ground balls and caused three turnovers against both Temple and Drexel... Recorded three or more ground balls four times... Led defensive unit that ranked in the nation's top 10 in scoring defense for a majority of the season... Team co-captain... Member of the SJU Athletic Director's Honor Roll.

HAWKS #19

2012: Played in 15 games and made 10 starts... Caused seven turnovers and picked up seven ground balls... Member of the SJU Athletic Director's Honor Roll.

2011: Played in 14 games making eight starts.

High School/Personal: Two-time All-American Honorable Mention... Two-time All-Suburban One League First Team selection... Led North Penn to a combined 34-1 record en route to two Suburban One League Championships and two Pennsylvania state tournaments... 2010 team MVP... 2009 All-Philly Lacrosse Third Team selection... Led team to league championship and won Coaches Choice Award as a sophomore... Three-year varsity letterwinner... National Honor Society member... Majoring in communication studies.



Year	Games Played - Started	Goals	Assists	Points	GB	Caused Turnovers
2011	14-8	0	0	0	0	0
2012	15-10	0	0	0	7	7
2013	16-16	0	0	0	26	17
Totals	45-34	0	0	0	33	24



HAWK PROFILES

SENIORS



Allison Heath

Senior • 5-8 • Defense
Newtown Square, Pa. • Radnor/Monmouth

2013: Made all 16 starts... Ranked second on team with 28 ground balls and 25 draw controls and fifth in caused turnovers with 11... Picked up a season-high seven ground balls and caused a season-high two turnovers against Old Dominion... Member of defensive unit that ranked in the nation's top 10 in scoring defense for majority of season.

2012: Played in 14 games and started five... Picked up three ground balls and caused two turnovers.

2011 (Monmouth): Played 11 games with two starts... Scored two goals... Picked up three ground balls and caused three turnovers.

HAWKS #27

High School/Personal: Transferred to Saint Joseph's after one season at Monmouth... Majoring in elementary education.



Year	Games Played - Started	Goals	Assists	Points	GB	Draw Controls
2011*	11-2	2	0	2	3	4
2012	14-5	0	0	0	3	9
2013	16-16	0	0	0	28	25
Totals	41-23	2	0	0	34	38

*Statistics from 2011 are from prior school



HAWK PROFILES

SENIORS



Kaitlyn McSwiggan

Senior • 5-8 • Defense

Allendale, N.J.. • Immaculate Heart Academy

2013: Made all 16 starts... Tied for second on the team in caused turnovers with 16 and fourth in draw controls with 10... Picked up a season-high three ground balls and caused a season-high three turnovers in season finale against George Washington... Member of defensive unit that ranked in the nation's top 10 in scoring defense for majority of season... Member of the Atlantic 10 and SJU Athletic Director's Honor Rolls.

2012: Did not see action... Member of the SJU Athletic Director's Honor Roll.

2011: Appeared in 10 games making three starts... Picked up one ground ball.

HAWKS #26

High School/Personal: 2010 All-Suburban First Team and All-County Second Team selection... 2009 All-League Stars Division Honorable Mention... Led Immaculate Heart Academy to 2010 Bergen County Finals... That team ranked 11th in New Jersey... Four-year varsity letterwinner... Played club lacrosse for Metro Magic... Majoring in English.



Year	Games Played - Started	Goals	Assists	Points	GB	Caused Turnovers
2011	10-3	0	0	0	1	0
2012	0-0	0	0	0	0	0
2013	16-16	0	0	0	15	16
Totals	26-19	0	0	0	16	16



HAWK PROFILES

SENIORS



Val Paolucci

Senior • 5-5 • Attack
Swarthmore, Pa. • Springfield

HAWKS #29

2013: Made all 16 starts... Ranked second on team with six free-position goals and third in points (37), goals (26), assists (11), shots (50) and shots on goal (40) and fifth in shot percentage (.520)... Went 6-of-15 (.400) in free-position shots... Landed 40 shots on goal out of 50 attempts for a .800 SOG%... Also picked up 11 ground balls and secured five draws... Recorded at least one goal in all but four games... Posted five games with three or more goals... Dished out two assists in A-10 win over La Salle... Tallied one goal and assist in A-10 win over St. Bonaventure... Scored four goals in one game twice, at Saint Mary's and Monmouth... Also added two assists at Monmouth for a season-high six points... Member of the SJU Athletic Director's Honor Roll.

2012: Played in all 16 games with one start at Jacksonville... Second on the team with 24 goals and tied for the team lead with 10 assists... Netted hat-tricks against Saint. Francis (Pa.), Rutgers, George Washington and St. Bonaventure... Had five-point games against Presbyterian and Saint Francis (Pa.)... Member of the SJU Athletic Director's Honor Roll.

2011: Played in 12 games... Scored 10 goals on 20 shots... Scored two goals in wins over Saint Mary's and La Salle... Member of the Atlantic 10 and SJU Athletic Director's Honor Rolls.

High School/Personal: 2010 All-American and Academic All-American... Three-time All-Delco selection... 2010 All-Central First Team honoree... Scored 100th goal in senior season... Led Springfield to three district titles, one league championship, and a trip to the state finals... Three-year varsity letterwinner and senior team captain... Also lettered in soccer and indoor track... Majoring in food marketing.



Year	Games Played - Started	Shots	Goals	Assists	Points	Game-Winning Goals
2011	12-0	20	10	0	10	1
2012	16-1	52	24	10	34	0
2013	16-16	50	26	11	37	1
Totals	44-17	122	60	21	81	2



HAWK PROFILES

SENIORS



Meghan Watkin

Senior • 5-3 • Midfield

West Chester, Pa. • West Chester Bayard Rustin

2013: Made 13 appearances, all starts... Missed three games in middle/late March due to injury... Picked up 14 ground balls and caused five turnovers... Recorded season-high four ground balls in season-opening win over Niagara... Picked up two ground balls and caused two turnovers against Temple.

2012: Saw action in one game.

2011: Played in 11 games... Picked up three ground balls and caused one turnover... Member of the Atlantic 10 and SJU Athletic Director's Honor Rolls.

High School/Personal: 2010 Academic All-American... Led West Chester Bayard Rustin to second-place finishes at the 2009 district tournament and 2008 state tournament... Three-year varsity letterwinner and senior team captain... Played five seasons of club lacrosse for SEPA... Played for Team Philly in the Women's Division National Tournament... Also lettered in soccer... Majoring in pharmaceutical marketing.

HAWKS #28



Year	Games Played - Started	Goals	Assists	Points	GB	Caused Turnovers
2011	11-0	0	0	0	3	1
2012	1-0	0	0	0	0	0
2013	13-13	0	0	0	14	5
Totals	25-13	0	0	0	17	6



HAWK PROFILES

JUNIORS



Molly Curcio

Junior • 5-6 • Defense

Lancaster, Pa. • Manheim Township

2013: Saw action in two games... Earned a draw control in opening-day win over Niagara.

2012: Saw action in three games.

High School/Personal: Two-time All-League First Team selection... Helped Manheim Township to multi-league, district, and sectional titles... Led team to 75-11 record over four years... Four-year varsity letter-winner... Also lettered in cross country... Father, Jay, played football at Villanova... Mother, Theresa, played volleyball at Villanova... Uncle, Dan Brown, played basketball at SJU... Majoring in sports marketing.

HAWKS #6



Year	Games Played - Started	Shots	Goals	Assists	Points	Draw Controls
2012	3-0	0	0	0	0	0
2013	2-0	0	0	0	0	1
Totals	5-0	0	0	0	0	1



HAWK PROFILES

JUNIORS



Julia Falcone
Junior • 5-6 • Midfield
West Chester, Pa. • West Chester East

HAWKS #14

2013: Atlantic 10 All-Conference Second Team selection... Made all 16 starts... Tied for third in A-10 and led team in ground balls (37), ranked second on team in goals (28) and shots on goal (48), tied for second in caused turnovers (16), and ranked fourth in points (28) and draw controls (10)... Also led team with three game-winning goals, three man-up goals, and seven free-position goals out of 17 attempts for a .412 percentage... Led team in shots (65)... Landed 48 shots on goal in 65 attempts for a .738 SOG%... Scored at least one goal in all but one game... Posted nine multi-goal games... Combined for five goals, six ground balls, and three caused turnovers in A-10 wins over La Salle and St. Bonaventure... Picked up a season-high five ground

balls and caused two turnovers in win over Saint Mary's... Registered four goals apiece against Old Dominion and Drexel... Named team's Most Outstanding Performer... Member of the SJU Athletic Director's Honor Roll.

2012: Atlantic 10 All-Rookie selection... Played in 11 games and started against Drexel and Saint Francis (Pa.)... Scored seven goals and picked up five ground balls... Netted hat-tricks against Richmond and Temple... Earned A-10 Rookie of the Week honors after her three-goal effort against Richmond... Member of the SJU Athletic Director's Honor Roll.

High School/Personal: 2011 All Ches-Mont Second Team selection... Named team's 2011 MVP after scoring 74 goals in her senior season... Four-year varsity letterwinner and senior team captain... Also lettered in soccer... Majoring in food marketing.



Year	Games Played - Started	Shots	Goals	Assists	Points	Game-Winning Goals
2012	11-2	10	7	0	7	0
2013	16-16	65	28	0	28	3
Totals	27-18	75	35	0	35	3



HAWK PROFILES

JUNIORS



Hannah Hutchins

Junior • 5-7 • Midfield
Weston, Conn. • Weston

2013: Made seven appearances... Recorded a goal in win over La Salle... Scored first collegiate goal in win at St. Bonaventure... Took three shots, all on goal.

2012: Saw action in game against Manhattan.

High School/Personal: Two-time All-SWC and All-Area selection, earning All-Area MVP honors as a senior... Named team's 2011 Offensive MVP and 2010 Defensive MVP... As a senior, led Weston to a Class S state championship en route to being named to the 2011 All-State and Senior All-Star Teams... Southwest Conference Leadership Award recipient... Four-year varsity letterwinner... Also lettered in basketball and soccer... Majoring in business.

HAWKS #7



Year	Games Played - Started	Shots	Goals	Assists	Points	Ground Balls
2012	1-0	0	0	0	0	0
2013	7-0	3	2	0	2	2
Totals	8-0	3	2	0	2	2



HAWK PROFILES

JUNIORS



Nora McGeever

Junior • 5-8 • Goalkeeper

Drexel Hill, Pa. • Archbishop Carroll

2013: Made two saves and allowed just one goal in 6:43 for a 8.93 goals against average and .667 saves percentage in win over Presbyterian... Member of the SJU Athletic Director's Honor Roll.

2012: Played in three games... Made three saves with a 13.01 goals against average in limited action... Recorded two saves against Presbyterian.

HAWKS #31

High School/Personal: 2011 Academic All-American... 2011 All-Catholic First Team and All-Delco Second Team selection... Named to All-Catholic Third Team and All-Catholic Honorable Mention as a junior... Earned multiple All-Main Line Second Team accolades... Led Archbishop Carroll to three Philadelphia Catholic League Championships and District 12 Championships and three PIAA state tournament quarterfinal appearances... Three-year varsity starter and senior team captain... Played club lacrosse for Phantastix... Also lettered in basketball and soccer... Helped basketball squad to Philadelphia Catholic League Championship, District 12 Championship and PIAA Pennsylvania State Championship... Majoring in food marketing.



Year	Games Played - Started	Min.	GA/GAA	SAVES/Pct	W-L
2012	3-0	55:20	12/13.01	3/.200	0-0
2013	1-0	6:43	1/8.93	2/.667	0-0
Totals	4-0	62:03	13/12.57	5/.278	0-0



HAWK PROFILES

JUNIORS



Gianna Minutillo

Junior • 5-5 • Attack

Hillsborough, N.J. • Hillsborough

2013: Made six appearances... Scored three goals... Recorded four shots, all on goal, for a 1.000 SOG% and .750 shots percentage... Picked up a ground ball at Monmouth... Netted season-high two goals off of just two shots in win at Presbyterian... Recorded first collegiate goal in win over Wagner... Made collegiate debut in season-opening win over Niagara.

2012: Did not see action.

High School/Personal: 2011 All-American Honorable Mention... Captained team that won county tournament her senior year, earning MVP honors... Selected to 2011 All-State and All-Conference First Teams after leading Hillsborough to a conference championship...

Named 2010 All-Area Attack MVP after scoring 80 goals in her junior season... Scored 259 goals combined in final two seasons... Three-year varsity letterwinner... Also lettered in soccer... All-State and All-Conference selection and two-time team MVP for soccer... Majoring in food marketing.

HAWKS #10



Year	Games Played - Started	Shots	Goals	Assists	Points	Ground Balls
2012	0-0	0	0	0	0	0
2013	6-0	4	3	0	3	1
Totals	6-0	4	3	0	3	1



HAWK PROFILES

JUNIORS



Hallie Pickard

Junior • 5-9 • Attack
Short Hills, N.J. • Millburn

2013: Made 12 appearances... Scored six goals... Landed 10 shots on goal out of 12 attempts for an .833 SOG%... Picked up season-high two ground balls in win over Saint Mary's... Registered two goals off of four shots in win at Presbyterian... Member of the SJU Athletic Director's Honor Roll.

2012: Saw action in two games... Registered two shots and scored one goal against Presbyterian.

High School/Personal: 2011 All-State Second Team selection... Two-time All-Conference First Team honoree... Four-year varsity letterwinner... Also lettered in basketball... Captained basketball team en route to winning back-to-back conference championships from

2010-11... Father, Andrew, played football for Ball State... Majoring in marketing.

HAWKS #8



Year	Games Played - Started	Shots	Goals	Assists	Points	Ground Balls
2012	2-0	2	1	0	1	0
2013	12-0	12	6	0	6	2
Totals	14-0	14	7	0	7	2



HAWK PROFILES

SOPHOMORES



Bianca Angstadt

Sophomore • 5-4 • Attack
Wyomissing, Pa. • Berks Catholic

2013: Made 14 appearances with seven starts... Totaled 11 points off of 10 goals and one assist... Ranked fifth on team in points, goals, shots (32), and shots on goal (26) and sixth in assists and draw controls (9)... Scored at least one goal in nine different contests... Recorded three goals in A-10 action... Netted season-high two goals in 9-1 win over Campbell... Registered one goal, one assist, one ground ball, and two draw controls in collegiate debut and first start against Niagara... Member of the SJU Athletic Director's Honor Roll.



HAWKS #24

High School/Personal: Two-time All-Berks County selection... Named team MVP in 2012 and Coach's Award recipient in 2011... Led team in assists her senior season... Named to Brine National Lacrosse Classic Team... Four-year varsity letterwinner and two-year

team captain... Also lettered in field hockey and basketball... 2012 National Academic and All-State Academic selection and All-Division Honorable Mention for field hockey... Brother, Jon, played basketball at the University of Vermont... Brother, Eric, played basketball at Susquehanna University... Majoring in biology.

Year	Games Played-Started	Shots	Goals	Assists	Points	Game-Winning Goals
2013	14-7	32	10	1	11	2
Totals	14-7	32	10	1	11	2



Emily Bowers

Sophomore • 5-4 • Attack
Newtown, Pa. • Notre Dame (N.J.)

2013: Made six Atlantic 10 appearances with four starts... Totaled 10 points off of seven goals and three assists... Ranked fifth on team in assists, sixth in points, and seventh in goals... Finished season third on team in shot percentage, connecting on seven of 13 shots for a .538... Landed 10 of 13 shots on goal for a .769 SOG%... Dished out one assist against #13 Massachusetts... Named Atlantic 10 Rookie of the Week after registering season-high three goals off of just three shots for first collegiate hat trick in 13-10 win over La Salle... Also picked up season-high three ground balls at La Salle... Posted a season-high four points off of two goals and two assists in 13-7 win over St. Bonaventure... Made collegiate debut and first start at Duquesne... Member of the SJU Athletic Director's Honor Roll.



HAWKS #4

High School/Personal: Four-time All-Area selection, including three First Team honors... 2012 All-Star Team selection... Scored 200th goal of career as a senior en route to being named team's MVP... Holds Notre Dame's school record in goals (224)... Four-year varsity letterwinner and two-time team captain... Also lettered in soccer, basketball, and field hockey... Named 2011 Most Improved Player for field hockey... Brother, Tom, played lacrosse at Catholic University... Majoring in psychology.

Year	Games Played-Started	Shots	Goals	Assists	Points	Game-Winning Goals
2013	6-4	13	7	3	10	1
Totals	6-4	13	7	3	10	1



HAWK PROFILES

SOPHOMORES



Courtney Emanuele

Sophomore • 5-3 • Midfield
Hillsborough, N.J. • Hillsborough

2013: Made eight appearances... Landed four shots on goal out of six attempts for a .667 SOG%... Scored first collegiate goal at Presbyterian... Recorded first collegiate assist in collegiate debut in season-opening win over Niagara... Member of the SJU Athletic Director's Honor Roll.

High School/Personal: Two-time All-Skyland selection... Named Hillsborough's 2012 Defensive MVP and 2011 Most Improved Defensive Player... Led team to 46-16 record in three seasons, highlighted by conference and county championships en route to the state finals in 2011... Three-year varsity letterwinner and senior team captain... Three-year member of the Italian Honor Society and treasurer of senior class...

Father, Scott, played soccer for SUNY Oswego... Majoring in marketing.

HAWKS #3



Year	Games Played-Started	Shots	Goals	Assists	Points	Game-Winning Goals
2013	8-0	6	1	1	2	0
Totals	8-0	6	1	1	2	0



Taylor Farrell

Sophomore • 5-4 • Midfield
Binghamton, N.Y. • Seton Catholic Central

2013: Saw action in four games... Picked up one ground ball apiece in wins over Saint Mary's and Niagara... Member of the SJU Athletic Director's Honor Roll.

High School/Personal: Two-time All-American... Two-time All-Conference First Team selection... Two-year team leader in goals, assists, and ground balls and two-time MVP at Seton Catholic Central... Played for both the N.Y. Central Empire State and Central National Tournament teams... Five-year varsity starter and two-year team captain... Majoring in humanities.

HAWKS #1



Year	Games Played-Started	Shots	Goals	Assists	Points	Ground Balls
2013	4-0	0	0	0	0	2
Totals	4-0	0	0	0	0	2



HAWK PROFILES

SOPHOMORES



Genevieve Giblyn

Sophomore • 5-3 • Goalkeeper
Rockville, Md. • Georgetown Visitation Prep (D.C.)

2013: Atlantic 10 All-Rookie selection... Made 16 appearances with 13 starts in goal... Posted a 8.82 goals-against average and .399 save percentage in 870:51... Made 85 saves on season, averaging 5.3 saves per game... Made 13 saves against nationally-ranked Massachusetts... Combined for 17 saves in consecutive A-10 wins over La Salle and St. Bonaventure... Ranked in nation's top 20 in goals-against average for majority of season... In the A-10, ranked sixth in goals-against average and eighth in saves percentage... Made 10-plus saves twice, 6-plus saves seven times... Member of the SJU Athletic Director's Honor Roll.



HAWKS #33

20 throughout the season, and won the ISL AA League title for the first time in school history... Two-time ISL AA All-League selection... Earned All-Washington DC First Team honors... Two-time team MVP and senior team captain... Four-year varsity starter... Selected for 2011 and 2010 DC Metro Women's Division National Tournaments... Played high school lacrosse with fellow Hawk Mary Margaret Tonner... Majoring in food marketing.

Year	Games Played - Started	Min.	GA/GAA	SAVES/Pct	W-L
2013	16-13	870:51	128/8.82	85/.399	7-8
Totals	16-13	870:51	128/8.82	85/.399	7-8

High School/Personal: U.S. Lacrosse Honorable Mention.. Selected to *Washington Post* First Team All-Met as a senior and earned Honorable Mention honors as a junior... Member of 2012 team that was top ranked team in the DC Metro area, nationally ranked in the Top



Caroline Hagan

Sophomore • 5-7 • Defense
Hatboro, Pa. • Hatboro-Horsham

2013: Atlantic 10 All-Rookie selection... Made 14 appearances with three starts... Ranked fourth on the team in caused turnovers (13)... Also picked up 12 ground balls... Registered season-high three ground balls and season-high three caused turnovers in win over Saint Mary's... Picked up two ground balls and caused three turnovers in first collegiate start at Monmouth... In three starts, averaged two ground balls and 2.3 caused turnovers per game... Picked up one ground ball and caused two turnovers in collegiate debut at Wagner... Top defensive freshman off the bench that helped defensive unit that ranked in the nation's top ten in scoring defense for majority of season... Recipient of SJU's Academic award... Member of the Atlantic 10 and SJU Athletic Director's Honor Rolls.



HAWKS #20

High School/Personal: Two-time Academic All-American... Two-time All-Intelligencer First Team and three-time All-League First Team selection... As a sophomore, named to All-Intelligencer Second Team and received Coach's Award... Led Hatboro-Horsham to 39-6 record in final two seasons, highlighted by 2012 state tournament... ESPN Rise Top 25 Midfield/Defenders List honoree... Four-year varsity starter and two-time team captain... Also lettered in field hockey... All-League honoree... Majoring in accounting.

Year	Games Played-Started	Goals	Assists	Points	GB	Caused Turnovers
2013	14-3	0	0	0	12	13
Totals	14-3	0	0	0	12	13



HAWK PROFILES

SOPHOMORES



Bonnie McShane

Sophomore • 5-5 • Attack
Media, Pa. • Merion Mercy Academy

2013: Made eight appearances with three starts... Landed eight shots on goal out of 12 attempts for a .667 SOG%... Ranked fourth on team in shots (12)... Tallied an assist against Temple... Recorded season-high two goals and three assists in first collegiate start against Saint Mary's... Named Atlantic 10 Rookie of the Week (3/26) for performance against Saint Mary's... Also tallied first collegiate goal in collegiate debut at Presbyterian... Member of the SJU Athletic Director's Honor Roll.

High School/Personal: 2012 Athletic Association of Catholic Academies League All-Star Second Team selection... 2012 All-Main Line Varsity Athlete Award recipient... Philadelphia Showcase Gait Fab-40 All-Star, 2010 Under Armour Underclassmen All-

American, and Philadelphia All-Main Line Honorable Mention... 2010 ESPN Rise Junior Watch List selection... Led Merion Mercy Academy to three AACA Championships with a 43-11 record... Registered 147 goals and 108 assists in three seasons... Four-year varsity letterwinner and three-year starter... Also lettered in field hockey... All-Main Line First Team selection and 2011 Varsity Athlete Award recipient for field hockey... Father, Paul, played basketball at West Chester... Majoring in food marketing.

Year	Games Played-Started	Shots	Goals	Assists	Points	Ground Balls
2012	8-3	12	3	4	7	2
Totals	8-3	12	3	4	7	2



HAWKS #2



Kelly Phelan

Sophomore • 5-7 • Defense
Ellicott City, Md. • Mount De Sales Academy

2013: Made 11 appearances with one start... Made first collegiate start against Old Dominion... Served as team's second draw-control specialist... Secured seven draws on season, including three at Monmouth... Picked up one ground ball and caused one turnover in collegiate debut against Niagara... Member of the SJU Athletic Director's Honor Roll.

High School/Personal: 2012 IAAM All-Conference All-Star Team and All-Metro Second Team selection... C. Markland Kelly Jr. Award recipient... Three-year varsity letterwinner and team's MVP as a senior... Played seven years of club lacrosse with Black Lacrosse Club... Also lettered in field hockey... Earned team's Athletic Achievement Award... Father, Kevin, played football at

Delaware... Uncle, Gerard, played for Boston College and caught the famous "Hail Mary" pass against Miami, thrown by Doug Flutie in 1984... Sister, Jess, played for the women's lacrosse team... Majoring in psychology.

Year	Games Played-Started	Goals	Assists	Points	CT	Draw Controls
2012	11-2	0	0	0	2	7
Totals	11-2	0	0	0	2	7



HAWKS #16



HAWK PROFILES

SOPHOMORES



Mary Margaret Tonner

Sophomore • 5-10 • Defense
Alexandria, Va. • Georgetown Visitation Prep (D.C.)

2013: Made collegiate debut in win over Wagner... Member of the SJU Athletic Director's Honor Roll.

High School/Personal: 2012 Coaches Award recipient... Mid-Atlantic National Tournament participant... Team ranked second in the ISL League and was the ISL Championship Finalist three years in a row... Led team to ISL Banner Championship as a senior... Member of 2012 team that was top-ranked team in the DC Metro area, nationally ranked in the Top 20 throughout the season, and won the ISL AA League title for the first time in school history... Four-year varsity letterwinner... Also lettered in field hockey... Member of Georgetown Visitation's Athletic Association... Recipient of Headmaster's Award for Enthusiasm and

Georgetown Visitation's Margaret Mary Spirit Award... Played high school lacrosse with fellow Hawk Genevieve Giblin... One of seven cousins to play Division I collegiate athletics... Majoring in political science.

HAWKS #23

Year	Games Played-Started	Shots	Goals	Assists	Points	Game-Winning Goals
2012	1-0	0	0	0	0	0
Totals	1-0	0	0	0	0	0

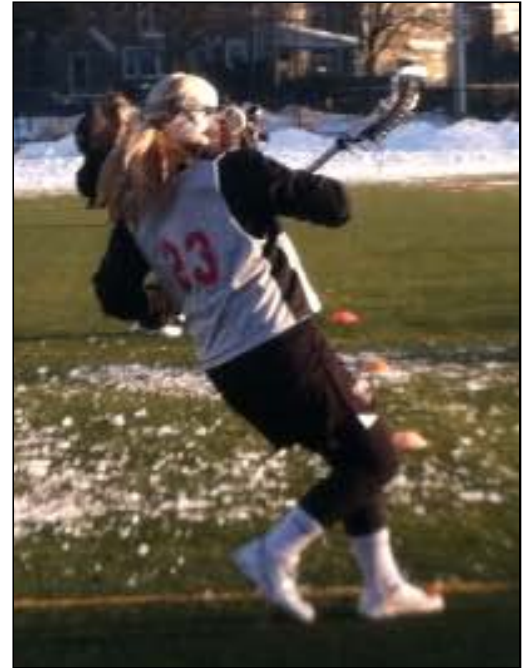



HAWK PROFILES

NEWCOMERS



Katelyn Ambrose
Freshman • 5-6 • Midfield
Coopersburg, Pa. • Southern Lehigh

High School/Personal: 2012 U.S. Lacrosse All-Academic selection... Two-time All-Area and 2011 All-League First Team honoree... Philly Showcase Fab-Forty All-Star selection... As a senior, led squad in goals, draw controls, forced turnovers, and ground balls en route to the 2013 district title and state tournament appearance... Scored 150+ goals in career at Southern Lehigh... Four-year varsity letterwinner, two-time MVP, and senior team captain...

HAWKS #18

Also lettered in field hockey... Led squad to 2011-12 District Championships and 2012 Colonial League Championship... Majoring in food marketing.



Christina Costantino
Freshman • 5-11 • Midfield
Mahwah, N.J. • Mahwah

High School/Personal: Two-time All-League and 2012 All-County selection... Amassed 70 career goals and 21 career assists... Four-year varsity letterwinner and senior team captain... Also lettered in basketball and soccer... Three-time All-League selection and 1,000+ point scorer in basketball... All-League First Team selection in soccer... Majoring in biology.

HAWKS #25



Taylor Dachowski
Freshman • 5-6 • Midfield
Sellersville, Pa. • Pennridge

High School/Personal: Two-time Suburban One League Second Team selection... Made the 2012 Philadelphia National Tournament Team roster... Four-year varsity letterwinner and two-year team captain... Marine Core Distinguished Female Athlete Award recipient... Member of the National Honors Society and Key Club... Majoring in biology.

HAWKS #17



Becky Daub
Freshman • 5-4 • Midfield
Mount Laurel, N.J. • Lenape

High School/Personal: Four-year varsity letterwinner and senior team captain... Majoring in biology.

HAWKS #36



Maggie Egan
Freshman • 5-10 • Defense
Glen Rock, N.J. • Glen Rock

High School/Personal: Two-time U.S. Lacrosse Academic All-American... Three-time All-County and All-League selection... Two-time All-Suburban honoree... 2013 All-North First Team selection... Glen Rock Lacrosse Founders Award recipient... Amassed 100+ goals in four years... Four-year varsity letterwinner and two-year team captain... Also lettered in soccer... All-League selection and member of squad that won the New Jersey

HAWKS #13

Group 2 State Championship... Majoring in social science.



Mallory Grey
Freshman • 5-6 • Defense
Dover, N.J. • Randolph

High School/Personal: 2012 All-State Third Team selection and All-County, All-Area, All-Conference, and All-League honoree... Led team in points and assists as a senior... Named squad's MVP as a junior... Three-year varsity letterwinner and two-year team captain... Also lettered in basketball... Led team to 2013 Morris County Semifinals to earn All-County Honorable Mention accolades... Is academical-

ly a sophomore... Majoring in sports marketing.

HAWKS #12



HAWK PROFILES

NEWCOMERS



Nora McCallion

Freshman • 5-6 • Attack

Narberth, Pa. • Academy of Notre Dame de Namur

High School/Personal: 2013 Academic All-American... Two-time All-Inter Academic League First Team selection... Bo356 career points (202G, 154A)... Two-time All-Delaware County Second Team, Philadelphia National Team, All-Main Line, and Philadelphia Under Armour Underclassman Team honoree... 2013 All-Phillylacrosse.com Second Team selection... Won 2012 Inter-Ac Championship for first time in school history... Took second in

HAWKS #22

the 2012 Pennsylvania Independent Schools Tournament... Selected to 2011-12 ESPN Rising Sophomore/Junior Watchlists... 2013 third-ranked scorer in county.. Majoring in business.



Maura Monti

Freshman • 5-5 • Midfield

Upperco, Md. • Hereford

High School/Personal: Two-year varsity letterwinner... Also lettered in soccer... Team MVP for soccer... Presidential Scholarship recipient... Majoring in communication studies.

HAWKS #35



Gia Padavano

Freshman • 5-6 • Attack

Bernardsville, N.J. • West Morris Mendham

High School/Personal: 2013 All-State Second Team selection... Four-time All-County and All-Conference selection... Led team to four county finals, including one championship title, three North Group Championship titles, and the 2010 state finals... Four-year varsity letterwinner... Majoring in communication studies.

HAWKS #30



Alissa Salvitti

Freshman • 5-6 • Midfield

West Chester, Pa. • Archmere Academy (Del.)

High School/Personal: 2013 All-American... Two-time All-State selection... Two-time All-Conference First Team honoree... Led team to 46-14 record over four years... Four-year varsity letterwinner... Also lettered in field hockey... Majoring in business intelligence.

HAWKS #9



Sarah Smith

Freshman • 5-7 • Midfield

Jackson, N.J. • Monsignor Donovan

High School/Personal: 2013 All-Monmouth County and All-Shore Second Team selection... Amassed 200+ goals over four-year career... Scored 100th career goal as a sophomore... Earned team's Most Offensive Player honors twice... Four-year varsity letterwinner and senior team captain... Played club lacrosse for T3 Lacrosse Club... Also lettered in soccer... Three-time Defensive MVP for soccer... Majoring in business.

HAWKS #5



Megan Tracy

Freshman • 5-2 • Midfield

West Hartford, Conn. • Hall

High School/Personal: 2013 All-State selection... 2012 All-Conference selection... Four-year varsity letterwinner... Majoring in communication studies.

HAWKS #11



2013 YEAR IN REVIEW



2013 SEASON HIGHLIGHTS

- The women's lacrosse team tallied its most amount of overall wins (8) and A-10 wins (3) since 2009.
- For the fourth consecutive year, the team earned Public Recognition Awards from the NCAA for its latest Academic Progress Rate (APR) scores.
- Graduate student attack **Meghan McDevitt** capped a standout career as a Hawk with Atlantic 10 Academic All-Conference honors... She led SJU in goals (30), assists (21), and points (51) and concludes her career on Hawk Hill ranked fourth in both career assists (56) and points (150) and seventh in goals (94). McDevitt leaves her legacy as SJU's all-time leader in career games played (67).
- Sophomore attack **Julia Falcone** followed up her All-Rookie freshman season with a spot on the A-10 All-Conference Second Team after leading the Hawks and ranking third in the A-10 in ground balls (37) and ranking second on the team in goals (28).
- Junior defender **Brittany Hanrahan** earned A-10 All-Conference Second Team honors after captaining the defensive unit that ranked in the nation's top ten in scoring defense for the majority of the season and ranking third on the team in ground balls (26).
- Two freshmen, goalkeeper **Genevieve Giblin** and defender **Caroline Hagan**, earned A-10 All-Rookie honors. Giblin ranked 17th in the nation and sixth in the A-10 in goals-against average (8.82) while Hagan ranked fourth on the team in caused turnovers (13).
- With back-to-back season-opening wins, SJU started its season 2-0 for the first time since 2001.



Graduate student attack Meghan McDevitt played 67 career games, the most games played in SJU women's lacrosse program history.

TEAM AWARDS

Most Outstanding Performer: Julia Falcone
Most Outstanding Offensive Player: Meghan McDevitt
Most Outstanding Defensive Player: Brittany Hanrahan
Scholar-Athlete Award: Meghan McDevitt
Vasquez Award: Alisha Aquilino
Coaches Award: Alisha Aquilino
Dorie Leahy Award: Alexa Matthews
Positive Life Force Award: Alexa Matthews
Academic Award: Caroline Hagan

OTHER AWARDS

Atlantic 10 All-Conference Second Team: Julia Falcone, Brittany Hanrahan
Atlantic 10 All-Rookie Team: Genevieve Giblin, Caroline Hagan
Atlantic 10 Academic All-Conference Team: Meghan McDevitt
Philadelphia Inquirer Academic All-Area Team: Meghan McDevitt
Atlantic 10 Rookie of the Week: Bonnie McShane (3/25), Emily Bowers (4/15, Co-Rookie)
NCAA Public Recognition Award: Saint Joseph's

- The Hawks won back-to-back A-10 games against St. Bonaventure (13-7) and La Salle (13-10).
- SJU posted a perfect 2-0 record in the Carolinas with wins over Presbyterian (18-5) and Campbell (9-1).
- With their sixth win of the season over Saint Mary's, the Hawks surpassed their total number of wins from 2012 with seven regular-season games remaining.
- The Saint Joseph's University Athletic Department celebrated 20 years of lacrosse by honoring the school's first women's varsity team. The members of the 1993 Hawk squad were recognized at halftime of the Saint Joseph's/Massachusetts game on April 14.



For her standout season in goal for the Crimson and Gray, freshman Genevieve Giblin was named to the Atlantic 10 All-Rookie team



2013 STATISTICS



SAINT JOSEPH'S UNIVERSITY FINAL 2013 WOMEN'S LACROSSE STATISTICS (OVERALL: 8-8 • ATLANTIC 10: 2-5)

Name	GP-GS	G	A	Pts	Sh	Shot%	SOG	SOG%	GW	FPG-FPS	GB	DC	T/O	CT	Fouls
Meghan McDevitt	16-16	30	21	51	60	.500	54	.900	1	3-7	21	15	36	7	9
Julia Falcone	16-16	28	0	28	65	.431	48	.738	3	7-17	37	10	19	16	32
Val Paolucci	16-16	26	11	37	50	.520	40	.800	1	6-15	11	5	21	4	10
Abby Ananian	16-16	24	14	38	47	.511	36	.766	0	4-10	17	51	30	3	28
Bianca Angstadt	14-7	10	1	11	32	.312	26	.812	2	2-7	4	9	7	1	10
Michele Granger	16-16	8	0	8	15	.533	13	.867	0	2-4	20	3	13	7	35
Emily Bowers	6-4	7	3	10	13	.538	10	.769	1	0-1	3	0	6	0	4
Hallie Pickard	12-0	6	0	6	12	.500	10	.833	0	3-3	2	1	9	0	4
Bonnie McShane	8-3	3	4	7	12	.250	8	.667	0	1-2	2	0	5	1	4
Gianna Minuttillo	6-0	3	0	3	4	.750	4	1.000	0	1-2	1	0	2	0	0
Hannah Hutchins	7-0	2	0	2	3	.667	3	1.000	0	0-0	2	0	4	0	4
Maggie Mauer	6-1	1	0	1	3	.333	2	.667	0	0-0	2	0	1	2	1
Courtney Emanuele	8-0	1	1	2	6	.167	4	.667	0	1-5	0	0	2	0	2
Allison Heath	16-16	0	0	0	1	.000	0	.000	0	0-0	28	25	4	11	22
Meghan Watkin	13-13	0	0	0	0	.000	0	.000	0	0-0	14	3	5	5	18
Alisha Aquilino	4-3	0	0	0	0	.000	0	.000	0	0-0	2	0	1	1	0
Taylor Farrell	4-0	0	0	0	0	.000	0	.000	0	0-0	2	0	1	0	3
Caroline Hagan	14-3	0	0	0	1	.000	1	1.000	0	0-0	12	1	11	13	23
Mary Margaret Tonner	1-0	0	0	0	0	.000	0	.000	0	0-0	0	0	0	0	0
Nora McGeever	1-0	0	0	0	0	.000	0	.000	0	0-0	1	0	0	0	0
Kaitlyn McSwiggan	16-16	0	0	0	2	.000	2	1.000	0	0-1	15	10	9	16	37
Alexa Matthews	16-16	0	0	0	2	.000	0	.000	0	0-1	22	9	9	8	49
Brittany Hanrahan	16-16	0	0	0	0	.000	0	.000	0	0-0	26	1	11	17	21
Genevieve Giblin	16-13	0	0	0	0	.000	0	.000	0	0-0	20	0	3	5	0
Kelly Phelan	11-1	0	0	0	0	.000	0	.000	0	0-0	1	7	3	2	2
Molly Curcio	2-0	0	0	0	0	.000	0	.000	0	0-0	0	1	1	0	0
TOTAL	16	149	55	204	328	.454	261	.796	8	30-75	267	151	221	119	338
OPPONENTS	16	140	70	210	305	.459	231	.757	8	22-46	247	167	243	78	347

Name	GP-GS	MIN	GA	GAA	Saves	Pct	W	L	Shots Faced
Alisha Aquilino	4-3	87:47	11	7.52	4	.267	1	0	17
Genevieve Giblin	16-13	870:51	128	8.82	85	.399	7	8	284
Nora McGeever	1-0	6:43	1	8.93	2	.667	0	0	4
TOTAL	16	965:21	140	8.70	91	.394	8	8	305
OPPONENTS	16	965:21	149	9.26	112	.429	8	8	328

2013 WOMEN'S LACROSSE GAME-BY-GAME RESULTS: Record: 8-8

Home: 4-5

Away: 4-3

Date	Opponent	Score	SJU Goals Leader	SHOTS SJU-Opp	GB SJU-Opp	DC SJU-Opp
2/17	NIAGARA	13-5 W	McDevitt (4)	21-13	22-15	12-8
2/24	at Wagner	10-5 W	McDevitt (3)	19-8	12-8	7-10
3/01	DREXEL	6-8 L	Falcone (4)	13-18	14-10	6-10
3/03	at Presbyterian	18-5 W	McDevitt, Paolucci (3)	26-13	18-17	14-10
3/05	at Campbell	9-1 W	Angstadt, Ananian, McDevitt (2)	20-5	14-8	9-3
3/09	MANHATTAN	8-6 W	McDevitt (4)	26-16	15-13	10-6
3/13	at Monmouth (N.J.)	(OT) 8-9 L	Paolucci (4)	20-16	13-18	10-11
3/17	OLD DOMINION	7-9 L	Falcone (4)	27-21	22-15	10-8
3/22	SAINT MARY'S	16-13 W	Paolucci (4)	30-21	32-22	18-13
3/29	* TEMPLE	6-7 L	Falcone (2)	15-15	17-14	4-11
4/05	* at Duquesne	1-16 L	McDevitt (1)	10-32	6-12	6-10
4/07	* at St. Bonaventure	13-7 W	McDevitt (4)	27-17	8-9	10-12
4/12	* LA SALLE	13-10 W	Ananian, Bowers, Falcone (3)	24-30	16-20	12-13
4/14	* #13 MASSACHUSETTS	7-14 L	Ananian (2)	17-32	15-18	9-13
4/19	* at Richmond	6-13 L	Ananian (2)	12-24	23-25	5-16
4/21	* GEORGE WASHINGTON	8-12 L	Paolucci (3)	22-24	20-28	9-13

Home Games in CAPS * - Atlantic 10 Conference Game

SCORE BY HALVES	1st	2nd	OT	TOTAL
SJU	73	76	0	149
OPPONENTS	71	68	1	140



ATLANTIC 10 CONFERENCE



On March 2, 1975, the idea of what is now the Atlantic 10 Conference was conceived. What started as an eight-school, men's basketball-only affiliation has grown into a 13-university, 21-sport league that is universally hailed as one of the best conferences in the country.

That growth and prominence is a direct result of the ideals and commitments of the member institutions of the Atlantic 10 – The University of Dayton, Duquesne University, Fordham University, George Mason University, The George Washington University, La Salle University, University of Massachusetts, University of Rhode Island, University of Richmond, St. Bonaventure University, Saint Joseph's University, Saint Louis University and Virginia Commonwealth University. The league will add one more to its ranks in 2014 when Davidson College becomes the 14th institution to join the A-10.

In 2012-13, the Atlantic 10 continued to be proactive in navigating sweeping conference realignment, adding George Mason University for 2013 and Davidson College in 2014. The additions follow a very successful first year by Virginia Commonwealth University, which began full membership on July 1, 2012. The league continues to draw national praise for its decisions during conference realignment in selecting institutions driven by academics and basketball. The league was deemed the "winner" of conference realignment in 2011-12. The three additions were part of a five-year Strategic Initiative Plan that was adopted during the 2010-11 academic year.

The 13 member institutions of the A-10 are united and strengthened by their diversity. Each is extraordinary in its educational mission, whether of a Catholic faith, a private university or a land grant institution. The varied pursuits of each member prove that there are many threads that weave the fabric for a great conference.

The Atlantic 10 Conference, with a total population of over 82 million people within its geographic footprint of seven states and the District of Columbia, will crown champions in 21 sports this year: baseball, men's and women's basketball, men's and women's cross country, field hockey, men's golf, women's lacrosse, men's and women's indoor and outdoor track & field, women's rowing, men's and women's soccer, softball, men's and women's swimming & diving, men's and women's tennis, and women's volleyball.

The presidents and chancellors of Atlantic 10 institutions, in conjunction with Atlantic 10 Commissioner Bernadette V. McGlade, have made a strong commitment to making the academic and athletics equation a successful one. Over the years, the league membership has strived to better recognize the academic accomplishments of its student-athletes. The Commissioner's Honor Roll, which cites every Atlantic 10 student-athlete with a 3.5 grade point average or better, recognized a record 3,255 student-athletes in 2012-13.

The league sponsors Academic All-Conference teams in each of its sports and honors two student-athletes as the A-10 Student-Athletes of the Year. Moreover, the Atlantic 10 provides four postgraduate scholarship grants to qualified student-athletes. In 2012-13,

ATLANTIC 10 CONFERENCE STAFF DIRECTORY

Commissioner	Bernadette V. McGlade
External Affairs Associate	Jim Miller
Senior Associate Commissioner	Debbie Richardson
Associate Commissioner	Wendy Larry
Associate Commissioner	Jay DeFruscio
Assistant Commissioner	Jill Redmond
Director of Championships	Lucas Feller
Director of Media Relations/Communications	Drew Dickerson
Director of Compliance	Henry Archuleta
Associate Director of Communications	Chris Kilcoyne
Advance Media & Communications Assistant	Caitlin Bonner
Director of Administration	Beth Bradley
Operations Assistant	Tom Waterman
Business Manager	Barbara Wetters

Atlantic 10 Conference

11827 Canon Blvd., Suite 200
Newport News, VA 23606
Phone: (757) 706-3040
Fax: (757) 706-3042
www.atlantic10.org

nearly 200 student-athletes earned Academic All-Conference recognition, while Saint Louis' Alejandro (Alex) Aleman, Shane Basen of Charlotte, Nicole Cherok of Duquesne and Sadie Wonders from Dayton were named Postgraduate Scholarship recipients. The Postgraduate Scholarship program has been so successful that the Atlantic 10's Directors of Athletics recently voted to more than double the number of recipients to 10 individuals and increase the value each recipient receives to \$7,000. The program will expand beginning with the 2014 honorees.

The Atlantic 10 Conference once again earned high marks in the latest Academic Progress Rates (APR). This includes ranking fifth among all 32 Division I Conferences with a 984 average, 10 points above the national average. The Atlantic 10 had 49 teams rated with perfect scores, up from 40 last year, and there were 106 teams with a score of 990 or better. In total, there were 184 conference teams with APR scores at or above the national average, representing 76 percent of all A-10 teams. Of the 21 championship sponsored sports in the Atlantic 10, 19 had a sport average at or above the national average. There were 54 A-10 programs that earned national APR public recognition for scores ranked in the top 10 percent of their respective sports in APR scores and the league ranked fourth among all Division I conferences in number of teams publically recognized by the NCAA.

The Atlantic 10 boasted a second-place ranking in the single-year Graduation Success Rate (GSR) among all Division I leagues that was released in the Fall of 2012. Measured in a six-year window, 90 percent of freshman enrolling in an A-10 institution in 2005 graduated. Twelve of the league's institutions were above the national four-year GSR average of 80 percent and four of those programs, Dayton, George Washington, Richmond and Saint Joseph's were all over 90 percent. The Atlantic 10 also rates in the Top 10 in men's basketball, women's basketball and baseball in the single-year GSR. The league is ninth nationally in men's basketball, graduating at a 74 percent rate, nearly 7 percent above the national average. In women's basketball the league ranks sixth with an incredible 96 percent graduation rate for its 2004 freshman class, 10 percent higher than the national average. In baseball, the A-10 is tied for third nationally with an 87 percent GSR, also 10 percent higher than the national average.



The 2014 Atlantic 10 Women's Lacrosse Championships will be held at Robins Stadium in Richmond, Va. from May 2-4.



2013 ATLANTIC 10 RECAP



2013 FINAL STANDINGS

Team	ATLANTIC 10			Overall		
	W	L	PCT.	W	L	PCT.
1. Massachusetts *	7	0	1.000	17	2	.895
2. Duquesne	5	2	.714	11	7	.611
3. Temple	4	3	.571	9	8	.529
4. George Washington	4	3	.571	9	8	.529
5. Richmond	4	3	.571	7	10	.412
6. La Salle	2	5	.286	10	6	.625
7. Saint Joseph's	2	5	.286	8	8	.500
8. St. Bonaventure	0	7	.000	6	11	.353

* – A-10 Tournament Champion

2013 ATLANTIC 10 SEMIFINALS (Amherst, Mass.)

#1 Massachusetts 13, #4 George Washington 5
#2 Duquesne 12, #3 Temple 8

2013 ATLANTIC 10 CHAMPIONSHIP (Amherst, Mass.)

#1 Massachusetts 14, #2 Duquesne 7

2013 ATLANTIC 10 ALL-TOURNAMENT TEAM

Kristen Gregory	Duquesne
Clare Hurley	Duquesne
Meredith Dunn	Duquesne
Haley Marafioti	Duquesne
Jordy Bathras	George Washington
Melissa Carelli	Massachusetts
Cori Murray	Massachusetts
Sam Rush *	Massachusetts
Jamie Schiloski	Massachusetts
Kelsey Sheridan	Massachusetts
Stephany Parcell	Temple
Rachel Schwaab	Temple

* - Atlantic 10 All-Tournament Most Outstanding Player

2013 INDIVIDUAL STATISTICAL LEADERS

GOALS PER GAME

Name (SCHOOL)	GP	Goals	G/GM
1. RUSH, Sam-UM	19	61	3.21
2. STEVENSON, Sam-UR	17	54	3.18
3. FIFIELD, Caitlin-UR	17	48	2.82
4. BROSTRAND, Caitlyn-LAS	16	45	2.81
5. FERRIS, Katie-UM	17	47	2.76
6. KIDDER, Amanda-DUQ	18	49	2.72
7. PARCELL, Stephany-TU	17	40	2.35
LACEY, Nicole-GW	17	40	2.35
9. SWAVOLA, Charlotte-TU	17	38	2.24
10. SCHLAGENHAUF, Jenna-SBU	17	37	2.18

GOALS AGAINST AVERAGE

Name (SCHOOL)	GP	GA	MIN	GAA
1. BISHOP, Jenna-DUQ	8	11	115:18	5.72
2. SCHILOSKI, Jamie-UM	12	40	385:31	6.23
3. AQUILINO, Alisha-SJU	4	11	87:47	7.52
4. VALLARELLI, Rachel-UM	16	103	726:50	8.50
5. JONES, Mackenzie-GW	3	11	76:58	8.58
6. GIBLIN, Genevieve-SJU	16	128	870:51	8.82
7. HICKS, Jess-GW	17	148	942:12	9.42
8. GREGORY, Kristen-DUQ	18	154	970:42	9.52
9. KOLLMEIER, Meaghan-UM	6	8	49:42	9.66
10. KAKALECIK, Jaqi-TU	8	24	147:23	9.77

2013 ALL-CONFERENCE

Offensive Player of the YearKatie Ferris (UM)
Midfielder of the YearAmanda Kidder (DUQ)
Defensive Player of the YearKristen Gregory (DUQ)
Rookie of the YearLib Lowry (DUQ)
Coach of the YearAngela McMahon (UM)

ALL-CONFERENCE FIRST TEAM

Katie Ferris	Massachusetts	A
Caitlin Fifield	Richmond	A
Sam Stevenson	Richmond	A
Stephany Parcell	Temple	A
Amanda Kidder	Duquesne	M
Caitlyn Brostrand	La Salle	M
Tanner Guarino	Massachusetts	M
Charlotte Swavola	Temple	M
Aubrey Green	Duquesne	D
Kelsey McGovern	Massachusetts	D
Taylor Blazer	Richmond	D
Kristen Gregory	Duquesne	GK

ALL-CONFERENCE SECOND TEAM

Attack		
Haley Marafioti	Duquesne	A
Jamie Bumgardner	George Washington	A
Sam Rush	Massachusetts	A
Meredith Dunn	Duquesne	M
Melanie Sarcinello	La Salle	M
Julia Falcone	Saint Joseph's	M
Caitlyn O'Brien	George Washington	D
Jenn Seitz	George Washington	D
Kelsey Sheridan	Massachusetts	D
Tara Coyle	Richmond	D
Brittany Hanrahan	Saint Joseph's	D
Jess Hicks	George Washington	GK

ALL-ROOKIE TEAM

Lib Lowry	Duquesne
Olivia Boudreau	George Washington
Julia Lawson	George Washington
Katelyn Fay	La Salle
Nicole Troost	Massachusetts
Emily Newman	Richmond
Carrie Kubasta	St. Bonaventure
Genevieve Giblin	Saint Joseph's
Caroline Hagan	Saint Joseph's
Rachel Schwaab	Temple
Nicole Tiernan	Temple
Kirstie Connor	Temple

ACADEMIC ALL-CONFERENCE

Casey Brigilia	Duquesne
Aubrey Green	Duquesne
Amanda Kidder	Duquesne
Nicole Lacey	George Washington
Caitlyn Brostrand	La Salle
Melanie Sarcinello	La Salle
Melissa Carelli	Massachusetts
Kelsey McGovern	Massachusetts
Caitlin Fifield	Richmond
Erin Thomas	St. Bonaventure
Meghan McDevitt	Saint Joseph's
Stephany Parcell	Temple



TEAM AWARDS



MOST OUTSTANDING PERFORMER

2013 Julia Falcone
2012 Grace Dinn
2011 Gwen Nihill
2010 Grace Dinn
2009 Helene Tursi
2008 Lindsey-Kate McCool
2007 Suzy Herlihy
2006 Kerry O'Connell
2005 Courtney Huff
2004 Courtney Huff
2003 Courtney Huff
2002 Anne Blank
2001 Bernadette Smith
2000 Melissa Hieber
1999 Nora Meah
1998 Barb Constantine
1997 Shannon Feite/Brandy Meyers
1996 Shannon Feite
1995 Roslyn Frost
1994 Monica Adduci
1993 Jessica Huffman



SCHOLAR-ATHLETE AWARD

2013 Meghan McDevitt
2012 Abby Ananian
2011 Kaitlin LaBarbera
2010 Elizabeth Fox
2009 Jessica Westlake
2008 Courtney McNamara
2007 Jessica Westlake
2006 Sarah Magan
2005 Sarah Magan
2004 Megan Gresh
2003 Megan Gresh
2002 Anne Blank
2001 Katie Helder
2000 Anne Blank
1999 Anne Blank
1998 Stacey Nelson
1997 Margot Grant



OUTSTANDING OFFENSIVE PERFORMER

2013 Meghan McDevitt
2012 Grace Dinn
2011 Grace Dinn, Jen Peters
2010 Grace Dinn
2009 Helene Tursi
2008 Jenna Martino
2007 Jessica Westlake
2005 Kerry O'Connell
2004 Kerry O'Connell, Kristin Teklinsky
2003 Kristin Teklinsky
2002 Kristin Teklinsky
2001 Bernadette Smith
2000 Bernadette Smith
1999 Lisa Chicarelli
1998 Megan Maher
1997 Shannon Feite
1996 Shannon Feite
1995 Shannon Feite, Carolyn Wood
1994 Margot Grant



OUTSTANDING DEFENSIVE PERFORMER

2013 Brittany Hanrahan
2012 Elizabeth Fox, Ali MacDonald
2011 Elizabeth Fox, Christine Readinger
2010 Elizabeth Fox
2009 Meghan Cullinan
2008 Abby Renninger
2007 Suzy Herlihy
2005 Michelle Van Wert
2004 Michelle Van Wert
2003 Kat Burke
2002 Katie Helder
2001 Anne Blank
2000 Melissa Hieber



DORIE LEAHY AWARD

2013 Alexa Matthews
2012 Elizabeth Fox
2011 Christine Readinger
2010 Jenna Martino
2009 Abby Renninger
2008 Christina Colangelo
2007 Katelyn Kinney



RAYMOND VASQUEZ AWARD FOR LOYALTY

2013 Alisha Aquilino
2012 Alana Glanell
2011 Jen Peters
2010 Christine Readinger
2009 Jontell Lyons
2008 Colleen Ingelsby
2007 Jen Fletcher
2006 Jenny Egan
2005 Sarah Magan
2004 Jen Enoch
2003 Lauren Foley
2002 Melissa Hieber
2001 Amy Hoffman
2000 Amy Hoffman
1999 Barb Constantine
1998 Megan Maher



COACHES AWARD

2013 Alisha Aquilino	2008 Lindsey-Kate McCool
2012 Alana Glanell	2007 Christina Colangelo
2011 Gwen Nihill	2007 Colleen Ingelsby
2010 Jen Peters	2006 Christina Colangelo
2009 Jenna Martino	2006 Lindsey-Kate McCool

ADDITIONAL AWARDS

MOST IMPROVED PLAYER	1994 Melissa Trzaska
1998 Bridget Curry	1993 Amy McMaster
1998 Michelle Young	
1997 Anne Vandergrift	POSITIVE LIFE FORCE
1996 Nora Meah	2013 Alexa Matthews
1995 Joan Fedesco	2012 Julie Mineweaser



CONFERENCE AND REGIONAL HONORS



ATLANTIC 10 HONORS

COACH OF YEAR	FIRST TEAM	ROOKIE TEAM	ALL-ACADEMIC TEAM
2009 Denise Roessler	2009 Jenna Martino	2013 Genevieve Giblin	2013 Meghan McDevitt
OFFENSIVE PLAYER OF YEAR	2009 Abby Renninger	2013 Caroline Hagan	2011 Elizabeth Fox
2000 Bernadette Smith	2009 Helene Tursi	2012 Julia Falcone	2011 Kaitlin LaBarbera
DEFENSIVE PLAYER OF YEAR	2008 Jenna Martino	2009 Meghan McDevitt	2009 Christine Readinger
2009 Suzy Herlihy	2004 Courtney Huff	2009 Julie Mineweaser	2009 Jessica Westlake
ROOKIE OF YEAR	2004 Kristin Teklinsky	2008 Christine Readinger	2008 Christina Colangelo
2000 Shannon Hungate	2001 Bernadette Smith	2007 Jenna Martino	2008 Jessica Westlake
	2000 Bernadette Smith	2006 Jessica Westlake	2007 Jen Fletcher
Suzy Herlihy	SECOND TEAM	2001 Brett Dymarczyk	2007 Jessica Westlake
	2013 Julia Falcone	ALL-TOURNAMENT TEAM	2006 Christina Colangelo
	2013 Brittany Hanrahan	2009 Meghan Cullinan	2004 Megan Gresh
	2012 Elizabeth Fox	2009 Suzy Herlihy	2004 Amie Schmoltze
	2011 Elizabeth Fox	2009 Jenna Martino	2003 Lauren Foley
	2010 Grace Dinn	2009 Abby Renninger	2003 Megan Gresh
	2010 Elizabeth Fox	2009 Helen Tursi	2002 Anne Blank
	2009 Jontell Lyons	2001 Brett Dymarczyk	2002 Katie Helder
	2008 Christina Colangelo	2001 Shannon Hungate	2001 Anne Blank
	2008 Suzy Herlihy		2001 Katie Helder
	2008 Lindsey-Kate McCool		2001 Bernadette Smith
	2006 Kerry O'Connell		2000 Anne Blank
			2000 Katie Helder
			1999 Donna Burke
			1999 Bridget Curry
			1999 Nora Meah

Bold – current student-athlete/coach

INTERCOLLEGIATE WOMEN'S LACROSSE COACHES ASSOCIATION HONORS

ALL-REGION FIRST TEAM

2009 Jenna Martino

ALL-REGION SECOND TEAM

2009 Helene Tursi

2009 Suzy Herlihy

2009 Abby Renninger

NATIONAL HONOR ROLL

2013 **Brittany Hanrahan**

2013 Meghan McDevitt

2013 **Val Paolucci**

2012 Elizabeth Fox

2012 Meghan McDevitt

2011 Kaitlin LaBarbera

2011 Christine Readinger

2009 Abby Renninger

2009 Jessica Westlake

2003 Lauren Foley

2003 Megan Gresh

2000 Donna Burke

2000 Siobhan Leavy

1999 Donna Burke

1999 Nora Meah

1995 Jessica Huffman

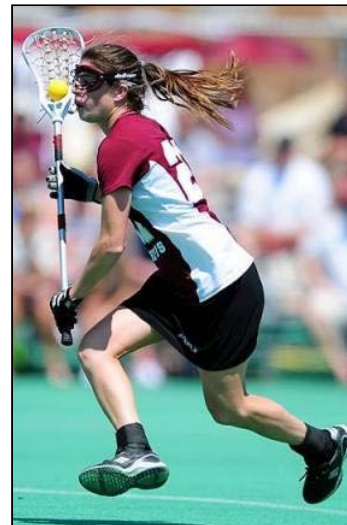

Helene Tursi (far left), Abby Renninger (center) and Jenna Martino played for the 2009 team that competed in the Atlantic 10 Finals. Tursi and Renninger were both named to the All-Region Second Team, while Renninger went on to earn National Honor Roll honors that year. Martino was selected to the All-Region First Team and remains the only Hawk in program history to earn the feat.



SINGLE SEASON RECORDS



GOALS

1. Jenna Martino, 200957
2. Bernadette Smith 200151
Shannon Feite, 199651
4. Shannon Feite, 199549
5. Jenna Martino, 200845
Kerry O'Connell, 200545
7. Grace Dinn, 201244
8. Kristen Teklinsky, 200443
Bernadette Smith, 200043
10. Kerry O'Connell, 200642
Shannon Feite, 199742

ASSISTS

1. Shannon Hungate, 200124
2. Shannon Feite, 199723
3. Shannon Hungate, 200022
4. Lindsey-Kate McCool, 2008 .21
Meghan McDevitt, 201321
6. Lindsey-Kate McCool, 2006 .20
7. Jenna Martino, 200919
Shannon Feite, 199619
9. Meghan McDevitt, 201117
10. Alana Glanell, 201016
Jessica Huffman, 199516
Shannon Feite, 199416

POINTS

1. Jenna Martino, 200976
2. Shannon Feite, 199670
3. Shannon Feite, 199765
4. Shannon Feite, 199563
5. Bernadette Smith, 200160
6. Jenna Martino, 200853
Kristen Teklinsky, 200453
Shannon Hungate, 200053
9. Meghan McDevitt, 201351
10. Kerry O'Connell, 200652

SHOTS

1. Jenna Martino, 2009132
2. Bernadette Smith, 2001 . . .120
3. Shannon Feite, 1995113
4. Grace Dinn, 2012112
5. Jenna Martino, 2008107
6. Kristin Teklinsky, 2004 . . .102
7. Shannon Feite, 1997100
Shannon Feite, 1996100
9. Grace Dinn, 201197
10. Bernadette Smith, 200095
Kerry O'Connell, 200695



Jenna Martino



Kerry O'Connell

GROUND BALLS

1. Kerry O'Connell, 200660
2. Lindsey-Kate McCool, 2006 .53
3. Barb Constantine, 199746
Rosalyn Frost, 199446
5. Nora Meah, 199945
Christina Colangelo, 2006 . .45
7. Michelle Van Wert, 2004 . .44
8. Lindsey-Kate McCool, 2005 .43
Monica Aducci, 199443
10. Barb Constantine, 1999 . . .42
Jen Enoch, 200242
Rosalyn Frost, 199642
Elizabeth Fox, 201142

CAUSED TURNOVERS

1. Barb Constantine, 1998 . . .46
2. Rosalyn Frost, 199633
3. Elizabeth Fox, 201130
4. Kathleen Burke, 200328
5. Jontell Lyons, 200927
Melissa Hieber, 200027
7. Abby Renninger26
8. Anne Blank, 200225
Kathleen Burke, 200225
10. Alli MacDonald, 201224

SAVES

1. Brandy Meyers, 1998216
2. Angela Teti, 1995175
3. Brandy Meyers, 1996167
4. Courtney Huff, 2004157
5. Suzy Herlihy, 2009156
6. Suzy Herlihy, 2008154
Brandy Meyers, 1997154
8. Suzy Herlihy, 2007152
9. Lauren Bradley, 2001143
10. Courtney Huff, 2005140

SAVE PERCENTAGE

1. Brandy Meyers, 1996601
2. Brandy Meyers, 1997556
Laurie Campbell, 1994556
4. Brandy Meyers, 1998548
5. Courtney Huff, 2004545
6. Angela Teti, 1995532
7. Suzy Herlihy, 2007517
8. Suzy Herlihy, 2009513
9. Angela Teti, 1997507
10. Courtney Huff, 2002505

GOALS AGAINST AVERAGE

1. Laurie Campbell, 1993 . . .7.66
2. Courtney Huff, 20038.24
3. Suzy Herlihy, 20078.69
4. Suzy Herlihy, 20098.77
5. **Genevieve Giblin, 2013 . .8.82**
6. Brandy Meyers, 19968.99
7. Lauren Bradley, 20029.41
8. Suzy Herlihy, 20089.46
9. Laurie Campbell, 1994 . . .9.70
10. Courtney Huff, 20049.91

Red indicates current student-athlete



CAREER RECORDS



GAMES PLAYED

1. Meghan McDevitt, 2009-13	.67
2. Grace Dinn, 2009-12	.66
Alli MacDonald, 2009-12	.66
Julie Mineweaser, 2009-12	.66
Jenna Martino, 2007-10	.66
Abby Renninger, 2005-09	.66
7. Jessica Westlake, 2006-2009	.65
8. Jen Peters, 2009-12	.64
Jontell Lyons, 2006-2009	.64
10. Christina Colangelo, 2005-08	.63
Lindsey-Kate McCool, 2005-08	.63

GOALS

1. Shannon Feite, 1994-97	.171
2. Jenna Martino, 2007-10	.154
3. Kerry O'Connell, 2003-06	.141
4. Bernadette Smith, 1998-01	.124
5. Grace Dinn, 2009-12	.121
6. Kristin Teklinsky, 2001-04	.117
7. Meghan McDevitt, 2009-13	.94
8. Margot Grant, 1994-97	.90
9. Jen Peters, 2009-12	.88
Jessica Huffman, 1993-95	.88

ASSISTS

1. Shannon Feite, 1994-97	.72
2. Lindsey-Kate McCool, 2005-08	.65
3. Shannon Hungate, 2000-03	.57
4. Meghan McDevitt, 2009-13	.56
5. Jenna Martino, 2007-10	.38
6. Alana Glanell, 2009-12	.32
7. Margot Grant, 1994-97	.31
8. Kristin Teklinsky, 2001-04	.30
9. Jessica Huffman, 1993-95	.29
Carolyn Wood, 1995-97	.29

POINTS

1. Shannon Feite, 1994-97	.243
2. Jenna Martino, 2007-10	.192
3. Kerry O'Connell, 2003-06	.169
4. Meghan McDevitt, 2009-13	.150
5. Kristin Teklinsky, 2001-04	.147
6. Bernadette Smith, 1998-01	.144
7. Grace Dinn, 2009-12	.141
8. Lindsey-Kate McCool, 2005-08	.140
9. Margot Grant, 1994-97	.121
10. Jessica Huffman, 1993-95	.117
Shannon Hungate, 2000-03	.117

SHOTS

1. Shannon Feite, 1994-97	.373
2. Jenna Martino, 2007-10	.370
3. Grace Dinn, 2009-2012	.315
4. Kristin Teklinsky, 2001-04	.309
5. Bernadette Smith, 1998-01	.308
6. Kerry O'Connell, 2003-06	.294
7. Brett Dymarczyk, 2000-03	.258
8. Jen Peters, 2009-12	.218
9. Christina Colangelo, 2005-08	.174
10. Jessica Huffman, 1993-95	.173

GROUND BALLS

1. Lindsey-Kate McCool, 2005-08	.151
2. Barb Constantine, 1996-99	.149
Nora Meah, 1996-99	.149
4. Roslyn Frost, 1993-96	.131
5. Kerry O'Connell, 2003-06	.129
6. Suzy Herlihy, 2007-2009	.126
7. Christina Colangelo, 2005-08	.125

8. Shannon Feite, 1994-97	.122
9. Megan Gresh, 2001-04	.119
10. Julie Mineweaser, 2009-12	.106

CAUSED TURNOVERS

1. Alli MacDonald, 2009-12	.67
2. Barb Constantine, 1996-99	.66
3. Abby Renninger, 2005-09	.65
4. Elizabeth Fox, 2009-12	.62
Kathleen Burke, 2000-03	.62
6. Lindsey-Kate McCool, 2005-08	.56
7. Julie Mineweaser, 2009-12	.53
8. Michelle Van Wert, 2002-05	.50
9. Anne Vandergrift, 1996-99	.48

SAVES

1. Brandy Meyers, 1995-98	.627
2. Courtney Huff, 2002-05	.469
3. Suzy Herlihy, 2007-2009	.462
4. Lauren Bradley, 1999-02	.405
5. Angela Teti, 1994-97	.349
6. Kaitlin LaBarbera, 2008-11	.213
7. Laurie Campbell, 1993-94	.159
8. Alisha Aquilino, 2010-13	.149

SAVE PERCENTAGE

1. Laurie Campbell, 1993-94	.569
2. Brandy Meyers, 1995-98	.550
3. Angela Teti, 1994-97	.536
4. Courtney Huff, 2002-05	.516
5. Suzy Herlihy, 2007-2009	.510
6. Lauren Bradley, 1999-02	.444
7. Alisha Aquilino, 2010-13	.396

GOALS AGAINST AVERAGE

1. Alisha Aquilino 2010-13	.7.82
2. Laurie Campbell, 1993-94	.8.78
3. Suzy Herlihy, 2007-2009	.8.97
4. Courtney Huff, 2002-05	.10.14
5. Kaitlin LaBarbera, 2008-11	.11.60
6. Lauren Bradley, 1999-02	.11.83
7. Brandy Meyers, 1995-98	.11.92
8. Sarah Magan, 2004-06	.12.83



SJU Hall of Famer Shannon Feite '97 holds Saint Joseph's records for career points (243), goals (171), assists (72), and shots (373).

TEAM RECORDS

GAME:

Most Goals	.26, vs. La Salle, 4/16/94
Most Assists	.19, vs. La Salle, 4/16/94
Most Shots	.51, vs. St. Bonaventure, 4/16/00
Most Saves	.23, vs. Virginia Tech, 3/14/96

SEASON:

Most Goals	.208 (2009)
Fewest Goals	.65 (1993)
Most Assists	.77 (2009)
Fewest Assists	.18 (1993)
Most Points	.285 (2009)
Fewest Points	.83 (1993)
Most Shots	.538 (2009)
Most Saves	.265 (1995)
Goals Against Average	.7.66 (1993)

INDIVIDUAL RECORDS

GAME:

Most Goals	.10
Shannon Feite vs. Notre Dame, 4/13/97	
Most Assists	.6, twice
last by Lindsey-Kate McCool vs. St. Bona., 3/30/08	
Most Points	.11, twice
last by Shannon Hungate vs La Salle 4/27/00	
Most Saves	.21
Angela Teti vs. Georgetown, 4/5/94	

SEASON:

Most Goals	.57
Jenna Martino (2009)	
Most Assists	.24
Shannon Hungate (2001)	
Most Points	.76
Jenna Martino (2009)	
Most Shots	.132
Jenna Martino (2009)	
Most Groundballs	.60
Kerry O'Connell (2006)	
Most Caused Turnovers	.67
Alli MacDonald (2012)	
Most Saves	.216
Brandy Meyers (1998)	
Most Victories	.10
Suzy Herlihy (2009)	
Goals Against Average	.7.66
Laurie Campbell (1993)	
Save Percentage	.601
Brandy Meyers (1996)	

CAREER:

Most Games	.67
Meghan McDevitt (2009-13)	
Most Goals	.171
Shannon Feite (1994-97)	
Most Assists	.72
Shannon Feite (1994-97)	
Most Points	.243
Shannon Feite (1994-97)	
Most Shots	.373
Shannon Feite (1994-97)	
Most Ground Balls	.151
Lindsey Kate McCool (2005-08)	
Most Saves	.627
Brandy Meyers (1995-98)	
Most Wins	.24
Suzy Herlihy (2007-09)	
Goals Against Average	.7.82
Alisha Aquilino	
Save Percentage	.569
Laurie Campbell (1993-94)	



YEARLY RECORDS



Season	OVERALL			ATLANTIC 10			Finish	Coach	Postseason
	W	L	Pct.	W	L	Pct.			
1993	3	3	.500	-	-	—	—	Denise Ligget	---
1994	6	7	.462	-	-	—	—	Denise Ligget	---
1995	4	13	.235	-	-	—	—	Denise Ligget	---
1996	8	6	.571	-	-	—	—	Denise Ligget	---
1997	4	10	.286	-	-	—	—	Denise Ligget	---
1998	2	13	.133	-	-	—	—	Denise Ligget	---
1999	3	11	.214	1	4	.200	6th	Denise Roessler	---
2000	7	8	.467	2	4	.333	5th	Denise Roessler	---
2001	5	10	.333	2	3	.400	4th	Denise Roessler	Atlantic 10 Tournament
2002	3	10	.231	2	5	.286	T-5th	Denise Roessler	---
2003	4	11	.267	0	7	.000	8th	Denise Roessler	---
2004	8	6	.571	3	4	.429	T-5th	Denise Roessler	---
2005	5	10	.333	1	6	.143	7th	Denise Roessler	---
2006	5	11	.313	1	6	.143	T-7th	Denise Roessler	---
2007	7	9	.438	2	5	.286	T-6th	Denise Roessler	---
2008	7	9	.438	2	5	.286	T-5th	Denise Roessler	---
2009	10	8	.556	5	2	.714	T-2nd	Denise Roessler	Atlantic 10 Tournament
2010	2	14	.125	0	7	.000	8th	Denise Roessler	---
2011	5	11	.313	1	6	.143	8th	Denise Roessler	---
2012	5	11	.313	1	6	.143	7th	Denise Roessler	---
2013	8	8	.500	2	5	.286	7th	Denise Roessler	---
TOTAL	111	199	.358	25	75	.250			

YEAR	GOALS	ASSISTS	YEAR	POINTS	SHOTS
2013	McDevitt30	McDevitt21	2013	McDevitt51	Falcone65
2012	Dinn44	McDevitt, Paolucci10	2012	Dinn46	Dinn112
2011	Dinn30	McDevitt17	2011	Dinn41	Dinn97
2010	Dinn38	Glanell16	2010	Dinn42	Dinn79
2009	Martino57	Martino19	2009	Martino76	Martino132
2008	Martino45	McCool21	2008	Martino53	Martino107
2007	Martino31	McCool15	2007	Martino37	Westlake66
2006	O'Connell42	McCool20	2006	O'Connell52	O'Connell95
2005	O'Connell45	McCool9	2005	O'Connell45	O'Connell90
2004	Teklinsky43	Teklinsky10	2004	Teklinsky53	Teklinsky102
2003	Butler31	Dymarczyk11	2003	Butler/Teklinsky36	Butler92
2002	Teklinsky31	Hungate11	2002	Teklinsky36	Teklinsky79
2001	Smith51	Hungate24	2001	Smith60	Smith120
2000	Smith43	Hungate22	2000	Hungate53	Smith95
1999	Chicarelli23	Meah, Walsh6	1999	Chicarelli23	Moltz51
1998	Maher17	Maher7	1998	Maher24	Smith51
1997	Feite42	Feite23	1997	Feite65	Feite100
1996	Feite51	Feite19	1996	Feite70	Feite100
1995	Feite49	Huffman16	1995	Feite63	Feite113
1994	Vizza30	Feite16	1994	Feite47	Huffman65
1993	Huffman28	Huffman4	1993	Huffman32	Huffman48

YEAR	WINS	SAVES	SAVE PERCENTAGE	GAA
2013	Giblin7	Giblin85	Giblin399	Giblin8.82
2012	Aquilino4	Aquilino109	Aquilino391	Aquilino11.13
2011	LaBarbera5	LaBarbera123	LaBarbera433	Aquilino9.79
2010	Aquilino2	LaBarbera72	Aquilino462	LaBarbera11.92
2009	Herlihy10	Herlihy156	Herlihy513	Herlihy8.77
2008	Herlihy7	Herlihy154	Herlihy520	Herlihy9.46
2007	Herlihy7	Herlihy152	Herlihy517	Herlihy8.69
2006	Magan5	Magan101	Magan352	Magan12.92
2005	Huff5	Huff140	Huff450	Huff11.50
2004	Huff8	Huff157	Huff545	Huff9.91
2003	Huff4	Huff124	Huff498	Huff8.24
2002	Three tied with1	Huff48	Huff505	Bradley9.41
2001	Bradley5	Bradley143	Bradley422	Bradley13.01
2000	Bradley7	Bradley124	Bradley426	Bradley12.17
1999	Bradley3	Bradley99	Garrick490	Garrick11.26
1998	Meyers2	Meyers216	Meyers548	Meyers11.86
1997	Meyers3	Meyers154	Meyers556	Meyers11.13
1996	Meyers8	Meyers167	Meyers601	Meyers8.99
1995	Teti4	Teti175	Teti532	Teti12.74
1994	Campbell4	Campbell116	Campbell566	Campbell9.70
1993	Campbell2	Campbell43	Campbell483	Campbell7.66

Bold indicates current student-athlete



ALL-TIME ROSTER



A

Monica Adduci1993-96
 Jenna Ambrosini2008-10
Abby Ananian2011-present
Bianca Angstadt . . .2013-present
 Alisha Aquilino2010-2013
 Alexis Arons2008-09

B

Gracia Barr2008
 Marisa Barriere2002
 Alison Bean2005-07
 Ashley Belmonte2003-04
 Pam Bilger2000
 Anne Blank1999-02
 Mahim Booth2002
Emily Bowers2013-present
 Ashley Brennan2005-07
 Lindsay Brown2003-05
 Donna Burke1997-00
 Kathleen Burke2000-03
 Lauren Bradley1999-02
 Kelly Butler2000-03

C

Maureen Callahan1998-99
 Lauren Cameron1999-00
 Laurie Campbell1993-94
 Bridget Carney2003-04
 Shannon Carney2000
 Megan Cassidy1999-00
 Meghan Cheverie2003-05
 Lisa Chicarelli1999
 Christina Colangelo2005-08
 Becca Collins2006-08
 Maureen Colvin1993
 Dottie Cooke2000
 Missy Cordrey1993
 Barb Constantine1996-99
 Lindsey Crits2009
 Meghan Cullinan2006-09
 Kathy Curley2001
Molly Curcio2012-present
 Bridget Curry1996-99

D

Keri Davisson1993
 Jessika DiCampi1997-00
 Eileen DiCosmo1993
 Grace Dinn2009-2012
 Megan Donovan2000-01
 Brett Dymarczyk2000-03

E

Courtney Emanuele . .2013-present
 Jen Enoch2001-04
 Jenny Egan2003-06

F

Julie Falcone2012-present
Taylor Farrell2013-present
 Shannon Feite1994-97
 Joanie Fedesco1995-97

Lauren Fithian2005
 Suzanne Finley2005-07
 Jen Fletcher2004-07
 Jessica Fletcher2006-07
 Lauren Foley2000-03
 Beth Forrest1997
 Elizabeth Fox2009-2012
 Roslyn Frost1993-96

G

Monica Galie2002
 Laura Garrick1998-99
Genevieve Giblin . . .2013-present
 Amanda Glah2001
 Alana Glanell2009-2012
 Christine Glinski1993-95
 Rachael Goldstein2009
Michele Granger . . .2011-present
 Margot Grant1994-97
 Melissa Gravitt1999
 Megan Gresh2001-04
 Jenna Griswold2004

H

Caroline Hagan2013-present
 Meghan Hannigan1993
Brittany Hanrahan . .2011-present
Allison Heath2012-present
 Katie Helder1999-02
 Suzy Herlihy2007-09
 Melissa Hieber1999-02
 Kelly Hilferty1994-97
 Amy Hoffman1998-01
 Brittany Holton2004
 Erin Howard1999
 Kelly Huether2006-08
 Courtney Huff2002-05
 Jessica Huffman1993-95
 Shannon Hungate2000-03
Hannah Hutchins . .2012-present

I

Colleen Ingelsby2006-08

J

Kristina Jagers2004-07

K

Janine Kassi1993-94
 Ashley Keiser2002
 Carly Kindbom2009-2012
 Katelyn Kinney2004-07
 Mary E. Klepper2009-10
 Susan Kohler1998-99

L

Kaitlin LaBarbera2007-11
 Siobhan Leavy2000
 Casey Lieb2007-08
 Jontell Lyons2006-09
 Kelly Lyons1995
 Maddie Lynch2008

M

Alli MacDonald2009-2012
 Sarah Magan2004-07
 Taylor Mallory2010
 Meegan Manion1993
 Jen Mariani1993-94
 Jenna Martino2007-10
 Megan Maher1995-98
 Alexa Matthews2010-2013
 Maggie Mauer2011-2013
 Jennifer Mayberry1995
 Kelly McCann1993
 Caitlin McCarthy2003-05
 Lindsey-Kate McCool . . .2005-08
 Meghan McDevitt2009-2013
 Christine McDonagh1995
 Bridget McDonald1993
Nora McGeever2012-present

Nora McGuire2010-2012
 Courtney McManama . . .2006-08
 Amy McMaster1993
 Maura McNamara1999-02
Bonnie McShane . . .2013-present
Kaitlyn McSwiggan . .2011-present
 Nora Meah1996-99
 Brandy Meyers1995-98
 Rebecca Miller1993
 Samantha Milnes2005
Gianna Minutillo . . .2012-present
 Julie Mineweaser2009-2012
 Ashley Moltz1996-99
 Kristin Moore2003-05
 Kathleen Morley2003-05
 Renee Murray1999

N

Jessica Nawojski2011-2012
 Emily Nelson1998-99
 Stacy Nelson1997-98
 Jeanne Nicastro2001
 Gwen Nihill2010-2012

O

Kerry O'Connell2003-06
 Megan O'Donnell2004-07
 Melissa O'Meara2002-03
 Patricia Ochal1996-99
 Heather Olson2010-2012
 Kristen Olszak2000

P

Lauren Paddison2007
Val Paolucci2011-present
 Ali Peach2003
 Kelley Pendergast2008-10
 Jen Peters2009-2012
Kelly Phelan2013-present
Hallie Pickard2012-present

R

Christine Readinger2008-11
 Jen Real1999
 Meagan Rees2006-07

Abby Renninger2006-09
 Alison Reynolds2008-10
 Kristen Reynolds2008-10
 Ashley Richardson1999-00
 Christine Ryan1995-98

S

Kristen Sanok1998-99
 Anastasia Schafer2003-04
 Ashley Scherer2008-11
 Amie Schmoltze2001-04
 Shannon Scott2002-05
 Jennifer Sheehan2000
 Bernadette Smith1998-01
 Kate Stefanski1994
 Amy Sweeney1993-95
 Cara Sweeney1997-00

T

Danielle Tanguay2004-07
 Kristin Teklinsky2001-04
 Angela Teti1994-97
Mary Margaret Tonner .2013-present
 Cassandra Tronoski2000
 Melissa Trzaska1993-95
 Lura Turner2003
 Helene Tursi2006-09

V

Anne Vandergrift1996-99
 Michelle Van Wert2002-05
 Tara Vislocky2001
 Mary Vizza1994
 Francesca Volpe2008-11

W

Colleen Walsh1996-99
 Melissa Washer1994
Meghan Watkin2011-present
 Marcie Weinzettle2000-02
 Jessica Westlake2006-09
 Karen Wiley2006-07
 Kimberly Williams2002
 Megan Withers2006
 Rae Wojnar2007-10
 Carolyn Wood1995-97
 Leann Wurst2006

Y

Lauren Young2011-2012
 Michelle Young1993
 Michelle Young1997-99

Current Athletes in BOLD
Denotes letters won prior to 2014



ALL-TIME RESULTS



2013			
8-8 Overall, 2-5 Atlantic 10			
Date	Opponent	Score	W/L
2/17	NIAGARA	13-5	W
2/24	at Wagner	10-5	W
3/01	DREXEL	6-8	L
3/03	at Presbyterian	18-5	W
3/05	at Campbell	9-1	W
3/09	MANHATTAN	8-6	W
3/13	at Monmouth	8-9	L
3/17	OLD DOMINION	7-9	L
3/22	SAINT MARY'S	16-13	W
3/29	* TEMPLE	6-7	L
4/05	* at Duquesne	1-16	L
4/07	* at St. Bonaventure	13-7	W
4/12	* LA SALLE	13-10	W
4/14	* #13 MASSACHUSETTS	7-14	L
4/19	* at Richmond	6-13	L
4/21	* GEORGE WASHINGTON	8-12	L
Head Coach: Denise Roessler			

2012			
5-11 Overall, 1-6 Atlantic 10			
Date	Opponent	Score	W/L
2/22	at Drexel	10-18	L
2/25	WAGNER	14-7	W
2/28	MONMOUTH N.J.	9-10	L
3/04	at Jacksonville	7-14	L
3/07	PRESBYTERIAN	17-3	W
3/11	at Saint Francis Pa.	12-3	W
3/14	MANHATTAN	14-12	W
3/17	at Old Dominion	4-10	L
3/21	at Rutgers	7-8	L
3/30	* at G. Washington (OT)	9-10	L
4/01	* RICHMOND	7-14	L
4/06	* at #10 Massachusetts	4-19	L
4/13	* ST. BONAVENTURE	17-11	W
4/15	* DUQUESNE (2OT)	10-13	L
4/20	* at Temple	11-19	L
4/22	* at La Salle	3-11	L
Head Coach: Denise Roessler			

2011			
5-11 Overall, 1-6 Atlantic 10			
Date	Opponent	Score	W/L
2/23	DREXEL	14-2	L
2/26	at Wagner	12-5	W
3/02	at Lehigh	16-3	L
3/06	SAINT FRANCIS Pa.	10-6	W
3/09	RUTGERS	12-4	L
3/13	at Monmouth N.J.	11-6	W
3/19	OLD DOMINION	11-10	L
3/23	at Delaware	13-3	L
3/26	SAINT MARY'S Calif.	8-7	W
4/01	* LA SALLE	7-6	W
4/03	* TEMPLE	12-11	L
4/08	* vs. St. Bonaventure	11-10	L
4/10	* at Duquesne	14-5	L
4/15	* at Richmond	12-6	L
4/17	* GEORGE WASHINGTON	9-3	L
4/23	* #13 MASSACHUSETTS	14-8	L
Head Coach: Denise Roessler			

2010			
2-14 Overall, 0-7 Atlantic 10			
Date	Opponent	Score	W/L
2/20	at Lafayette	14-3	W
2/24	at Drexel	2-8	L
2/28	WAGNER	10-3	W
3/03	DELAWARE	6-12	L
3/06	LEHIGH	7-9	L
3/10	at #20 Rutgers	5-17	L
3/14	MONMOUTH N.J. (OT)	7-10	L
3/17	at #5 Penn	0-14	L
3/20	at Old Dominion	9-14	L
3/26	* DUQUESNE	10-13	L
3/28	* ST. BONAVENTURE	12-13	L
4/01	* at La Salle (OT)	8-9	L
4/09	* at George Washington	9-11	L
4/11	* RICHMOND	7-15	L
4/16	* at Massachusetts (2OT)	13-14	L
4/18	* at Temple	6-11	L
Head Coach: Denise Roessler			

2009			
10-8 Overall, 5-2 Atlantic 10			
Date	Opponent	Score	W/L
2/15	at Lehigh	11-15	L
2/21	LAFAYETTE	14-2	W
2/25	at Delaware	10-8	W
2/27	at Wagner	16-8	W
3/07	GEORGE MASON	11-17	L
3/11	RUTGERS	6-7	L
3/14	DREXEL	5-6	L
3/19	at Villanova	18-4	W
3/21	OLD DOMINION	10-14	L
3/27	* TEMPLE	15-6	W
3/29	* MASSACHUSETTS	8-10	L
4/03	* at St. Bonaventure	12-5	W
4/05	* at Duquesne	15-10	W
4/09	* LA SALLE	16-6	W
4/17	* GEORGE WASHINGTON	11-8	W
4/19	* at Richmond	5-12	L
4/24	# vs. Richmond	11-10	W
4/26	# vs. Massachusetts	14-15	L
Head Coach: Denise Roessler			

2008			
7-9 Overall, 2-5 Atlantic 10			
Date	Opponent	Score	W/L
2/18	LEHIGH	15-16	L
2/24	at Lafayette	11-7	W
2/27	WAGNER	11-3	W
3/03	at Old Dominion	11-12	L
3/07	LOUISVILLE (2OT)	9-8	W
3/12	VILLANOVA	12-2	W
3/20	* at Temple	8-9	L
3/22	at #13 George Mason	6-14	L
3/26	at Drexel (OT)	9-8	W
3/30	* ST. BONAVENTURE (2OT)	10-9	W
4/02	at Rutgers	8-14	L
4/06	* LA SALLE	11-9	W
4/11	* MASSACHUSETTS	8-9	L
4/13	* at Duquesne	11-14	L
4/18	* GEORGE WASHINGTON	7-9	L
4/20	* at Richmond	9-13	L
Head Coach: Denise Roessler			

2007			
7-9 Overall, 2-5 Atlantic 10			
Date	Opponent	Score	W/L
3/03	at Wagner	12-6	W
3/11	DREXEL	4-11	L
3/13	at Villanova	13-7	W
3/23	ROBERT MORRIS	10-6	W
3/25	GEORGE MASON	7-15	L
3/30	LONG ISLAND	19-4	W
4/03	RUTGERS	5-11	L
4/06	* RICHMOND (OT)	7-9	L
4/08	* at St. Bonaventure	6-13	L
4/13	* DUQUESNE (3OT)	7-8	L
4/17	LAFAYETTE	14-6	W
4/20	* LA SALLE	14-7	W
4/22	* at George Washington	1-9	L
4/24	at Lehigh	5-13	L
4/27	* at Massachusetts	5-9	L
4/29	* TEMPLE	11-8	W
Head Coach: Denise Roessler			

2006			
5-11 Overall, 1-6 Atlantic 10			
Date	Opponent	Score	W/L
3/10	WAGNER	13-9	W
3/12	at Drexel	8-17	L
3/17	LEHIGH	11-12	L
3/19	at Rutgers	8-11	L
3/23	at Lafayette	11-6	W
3/25	at George Mason	8-18	L
4/01	* LA SALLE	13-10	W
4/04	LONG ISLAND	15-8	W
4/07	* G. WASHINGTON (OT)	9-10	L
4/13	* MASSACHUSETTS	7-10	L
4/15	* at Temple	9-16	L
4/20	* at Duquesne	5-17	L
4/23	at #1 Duke	2-24	L
4/25	VILLANOVA	14-8	W
4/28	* at #11 Richmond	2-20	L
4/30	* ST. BONAVENTURE	10-12	L
Head Coach: Denise Roessler			

2005			
5-10 Overall, 1-6 Atlantic 10			
Date	Opponent	Score	W/L
3/14	WAGNER	11-5	W
3/16	AMERICAN	9-11	L
3/19	at Lehigh (OT)	13-12	W
3/22	LAFAYETTE	14-8	W
3/29	UC-DAVIS	7-9	L
4/05	DREXEL	8-14	L
4/08	* TEMPLE	10-14	L
4/10	* at Massachusetts	10-7	W
4/15	* at George Washington	5-17	L
4/17	* RICHMOND	7-15	L
4/21	* at La Salle	6-15	L
4/23	at Villanova	10-9	W
4/26	RUTGERS	5-7	L
4/29	* DUQUESNE	6-11	L
5/01	* at St. Bonaventure	9-17	L
Head Coach: Denise Roessler			

2004			
8-6 Overall, 2-5 Atlantic 10			
Date	Opponent	Score	W/L
3/12	MARIST	11-5	W
3/21	at Columbia	4-11	L
3/26	at Drexel	10-8	W
3/28	at Wagner	9-7	W
4/04	* at Temple	5-17	L
4/08	* ST. BONAVENTURE (OT)	12-13	L
4/16	Lafayette	13-8	W
4/18	* LA SALLE	11-10	W
4/20	LEHIGH	9-3	W
4/23	* MASSACHUSETTS	11-13	L
4/25	* at Duquesne	9-11	L
4/28	VILLANOVA	18-8	W
4/30	* GEORGE WASHINGTON	14-13	W
5/02	* at Richmond	7-16	L
Head Coach: Denise Roessler			

2003			
4-11 Overall, 0-7 Atlantic 10			
Date	Opponent	Score	W/L
3/07	DREXEL	8-9	L
3/18	at Lehigh (OT)	5-7	L
3/21	RUTGERS	5-12	L
3/23	* at George Washington	6-7	L
3/25	LAFAYETTE	13-7	W
3/29	SAINT MARY'S (Calif.)	7-8	L
3/30	WAGNER	13-3	W
4/04	* RICHMOND	7-11	L
4/06	* at St. Bonaventure	7-11	L
4/09	* at La Salle (OT)	8-11	L
4/12	* DUQUESNE	5-9	L
4/15	AMERICAN	10-9	W
4/23	* TEMPLE	6-7	L
4/27	* at Massachusetts (OT)	6-8	L
4/29	* at Villanova	8-6	W
Head Coach: Denise Roessler			

2002			
3-10 Overall, 2-5 Atlantic 10			
Date	Opponent	Score	W/L
3/16	at Lafayette	6-11	L
3/19	LEHIGH	16-8	W
3/24	VILLANOVA (2OT)	6-7	L
3/26	at Rutgers	8-13	L
3/28	at Drexel	7-9	L
4/03	* LA SALLE	7-12	L
4/05	* G. WASHINGTON	15-14	W
4/07	at American	5-7	L
4/12	* MASSACHUSETTS	3-11	L
4/14	* at Temple	3-21	L
4/20	* at Duquesne	7-14	L
4/26	* at Richmond	8-18	L
4/28	* ST. BONAVENTURE	13-8	W
Head Coach: Denise Roessler			

2001			
5-10 Overall, 2-3 Atlantic 10			
Date	Opponent	Score	W/L
3/14	COLUMBIA	18-17	W
3/17	C. CONNECTICUT STATE	15-3	W
3/22	at Lehigh	10-9	W
3/25	CALIFORNIA	10-14	L
3/27	RUTGERS	6-16	L



ALL-TIME RESULTS



3/31	DREXEL	7-9	L
4/03	LAFAYETTE	7-17	L
4/06 *	MASSACHUSETTS	8-14	L
4/10	AMERICAN	8-14	L
4/12	at Villanova	9-15	L
4/21 *	at St. Bonaventure	11-8	W
4/22 *	at Duquesne	5-16	L
4/25 *	LA SALLE	12-11	W
4/29 *	at Temple	3-18	L
5/04 #	TEMPLE	6-15	L

Head Coach: Denise Roessler

2000

7-8 Overall, 2-4 Atlantic 10

Date	Opponent	Score	W/L
3/18	C. CONNECTICUT STATE	15-5	W
3/19	BOSTON COLLEGE	6-12	L
3/23	LEHIGH	14-10	W
3/25 *	TEMPLE	0-20	L
3/28	BUCKNELL	6-13	L
3/30	at Drexel	7-6	W
4/04	at Lafayette	6-13	L
4/07 *	at Virginia Tech	5-17	L
4/11	VILLANOVA	16-6	W
4/14 *	DUQUESNE	11-16	L
4/16 *	ST. BONAVENTURE	20-3	W
4/19 *	at Massachusetts	8-18	L
4/25	MARIST	20-8	W
4/27 *	at La Salle	16-12	W
4/29	at American	4-16	L

Head Coach: Denise Roessler

1999

3-11 Overall, 1-4 Atlantic 10

Date	Opponent	Score	W/L
3/15	at Lafayette	12-13	L
3/21	at Lehigh	5-16	L
3/23	at Bucknell	1-5	L
3/30	HARVARD	3-9	L
4/03	DREXEL	7-6	W
4/07	AMERICAN	8-10	L
4/09 *	at Duquesne	8-13	L
4/11 *	at Virginia Tech	11-16	L
4/13	at Villanova	9-7	W
4/16 *	LA SALLE	12-9	W
4/18 *	MASSACHUSETTS	9-14	L
4/20 *	at Temple	6-12	L
4/24	RUTGERS	6-16	L
4/28	JOHNS HOPKINS	8-16	L

Head Coach: Denise Roessler

1998

2-13 Overall

Date	Opponent	Score	W/L
3/13	VANDERBILT	6-19	L
3/15	BOSTON COLLEGE	4-10	L
3/18	at West Chester	6-10	L
3/22	RICHMOND	8-17	L
3/25	STANFORD	10-8	W
3/29	at American	6-13	L
4/02	LAFAYETTE	5-16	L
4/04	at Rutgers	3-20	L
4/09	at Drexel	5-6	L
4/11	MASSACHUSETTS	2-10	L
4/16	LEHIGH	5-10	L
4/18	BUCKNELL	12-13	L
4/21	VILLANOVA	2-10	L
4/23	LA SALLE	9-7	W
4/28	at Johns Hopkins	3-10	L

Head Coach: Denise Liggett

1997

4-10 Overall

Date	Opponent	Score	W/L
3/04	MERCYHURST	26-3	W
3/19	WEST CHESTER	9-11	L
3/21	at Lafayette	5-18	L
3/26	at Columbia	15-8	W
3/29	RUTGERS	7-17	L
4/04	at Boston College	11-13	L
4/06	at Massachusetts	6-11	L
4/10	DREXEL	11-10	W
4/12	VANDERBILT	8-11	L
4/13	NOTRE DAME	21-10	W

4/17	at Lehigh	5-10	L
4/19	at Bucknell	11-17	L
4/22	at Villanova	6-7	L
4/26	GEORGE MASON	8-13	L

Head Coach: Denise Liggett

1996

8-6 Overall

Date	Opponent	Score	W/L
3/12	MILLERSVILLE	13-8	W
3/14	VIRGINIA TECH	13-16	L
3/16	BOSTON COLLEGE	9-1	L
3/23	BUCKNELL	5-13	L
3/27	at Mount St. Mary's	15-1	W
3/30	at Rutgers	4-9	L
4/02	MONMOUTH (N.J.)	15-9	W
4/11	at Drexel	11-6	W
4/13	VANDERBILT	12-11	W
4/16	LEHIGH	10-14	L
4/20	MASSACHUSETTS	11-8	W
4/23	VILLANOVA	4-3	W
4/25	at Bloomsburg	13-8	W
4/27	at George Mason	4-9	L

Head Coach: Denise Liggett

1995

4-13 Overall

Date	Opponent	Score	W/L
3/07	DAVIDSON	17-8	W
3/16	MILLERSVILLE	12-20	L
3/18	WILLIAM & MARY	4-18	L
3/23	at Ursinus	9-12	L
3/25	at Sacred Heart	16-6	W
3/28	at Muhlenberg	20-11	W
3/30	at Goucher	9-16	L
4/01	RUTGERS	3-13	L
4/06	WIDENER	16-5	W
4/09	at Massachusetts	6-19	L
4/11	at Lehigh	9-18	L
4/18	at Towson	4-21	L
4/20	GEORGETOWN	1-20	L
4/22	at Bucknell	8-15	L
4/25	at Villanova	7-17	L
4/27	BLOOMSBURG	16-18	L
4/29	GEORGE MASON	10-18	L

Head Coach: Denise Liggett

1994

6-7 Overall

Date	Opponent	Score	W/L
3/16	GWYNEDD MERCY	13-3	W
3/19	NEW HAMPSHIRE	3-21	L
3/26	SACRED HEART	19-8	W
3/27	UALBANY	8-10	L
3/31	GOUCHER	11-10	W
4/05	at Georgetown	9-19	L
4/07	at Widener	14-9	W
4/10	MASSACHUSETTS	7-12	L
4/12	LEHIGH	5-22	L
4/23	at George Mason	15-8	W
4/24	at Davidson	16-6	W
4/26	VILLANOVA	8-20	L
4/28	at Bloomsburg	5-14	L

Head Coach: Denise Liggett

1993

3-3 Overall

Date	Opponent	Score	W/L
3/23	GWYNEDD MERCY	18-4	W
3/30	WIDENER	8-15	L
4/03	GEORGETOWN	5-21	L
4/21	EASTERN	16-4	W
4/23	at Villanova	3-14	L
4/24	PHILADELPHIA TEXTILE	15-3	W

Head Coach: Denise Liggett

* - Atlantic 10 game
- Atlantic 10 Tournament game

HAWKS VS. ALL OPPONENTS

OPPONENT	W-L
Albany	0-1
American	1-6
Boston College	0-4
Bucknell	0-6
Bloomsburg	1-2
Campbell	1-0
California	0-1
Central Connecticut State	2-0
Columbia	2-1
Davidson	2-0
Delaware	1-2
Delaware State	First Meeting
Drexel	6-12
Duke	0-1
Duquesne	1-14
Eastern	1-0
Goucher	1-1
Georgetown	0-3
George Mason	1-7
George Washington	3-9
Gwynedd Mercy	2-0
Harvard	0-1
Jacksonville	0-1
Johns Hopkins	0-2
Lafayette	8-6
La Salle	11-5
Lehigh	5-13
LIU Brooklyn	First Meeting
Long Island	2-0
Louisville	1-0
Manhattan	2-0
Marist	2-0
Massachusetts	2-19
Mercyhurst	1-0
Millersville	1-1
Monmouth (N.J.)	2-3
Mount St. Mary's	1-0
Muhlenberg	1-0
Niagara	1-0
New Hampshire	0-1
Notre Dame	1-0
Old Dominion	0-6
Penn	0-1
Philadelphia Textile	1-0
Presbyterian	2-0
Richmond	1-13
Robert Morris	1-0
Rutgers	0-16
Sacred Heart	2-0
Saint Francis (Pa.)	2-0
Saint Mary's (Calif.)	2-1
Stanford	1-0
Stetson	First Meeting
St. Bonaventure	7-7
Temple	2-14
Towson	0-1
UC Davis	0-1
Ursinus	0-1
Vanderbilt	1-2
Villanova	10-7
Virginia Tech	0-3
West Chester	0-2
Wagner	11-0
Widener	2-1
William and Mary	0-1
Totals	111-199

2014 Opponents in Bold



ADMINISTRATION



C. Kevin Gillespie, S.J. '72
University President

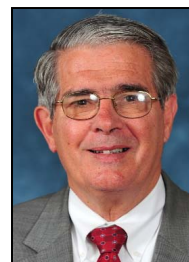

Don DiJulia
Vice President for Athletics
Athletic Director

ATHLETIC DIRECTORY

Vice President for Athletics/Athletic Director	Don DiJulia
.	610-660-1707
Senior Associate Vice President/Athletic Business Affairs	Jim Brown
.	610-660-1726
Associate Vice President/Athletic Development	Katie Shields
.	610-660-1231
Associate Athletic Director/Varsity Programs	Renie Shields
.	610-660-2584
Associate Athletic Director/Facilities	Al Pendleton
.	610-660-3292
Associate Athletic Director/Marketing & Corporate Partnerships	Tim Curran
.	610-660-1702
Associate Athletic Director/Communications	Marie Wozniak
.	610-660-1727
Assistant Athletic Director/Recreation & Intramurals	Corey Shannon
.	610-660-3052
Assistant Athletic Director/Facilities	Joe DeLacy
.	610-660-1720
Director of Educational Support Services	Janet Greder
.	610-660-1728
Director of Sports Medicine	Lori Rafferty
.	610-660-1699
Asst. Dir. of Athl. Comm. (Women's Lacrosse Contact)	Nikki Philpot
.	610-660-2601
SID E-mail	nphilpot@sju.edu
Athletics Office	610-660-1707
Athletics Fax.	610-660-1716

SAINT JOSEPH'S UNIVERSITY ATHLETICS MISSION STATEMENT



The Mission of the Athletics Department at Saint Joseph's University reflects the Mission of the University by using the programs within Athletics as a way to develop the whole person and preparing men and women for others.

- To educate the whole person by complementing the academic experience with athletic and recreational programs and activities outside the classroom.
- To create an environment for personal growth through openness, respect, and a concern for others.
- To communicate the value of community and family through team work and sportsmanship.
- To provide opportunities for students to learn self-discipline, responsibility, decision-making, and attainment of goals.
- To provide opportunities for students to participate and compete in a first-class manner.
- To provide equitable opportunities for all students and staff, including women and minorities.
- To advance the University regionally and nationally through intercollegiate athletics.

DIRECTIONS TO SWEENEY FIELD

From the North: N.J. Turnpike to Exit 6 (Pa. Turnpike connector). Follow Pa. Turnpike to Exit 326 (Rte. 476). Follow 476 South to Rte. 76 East, towards Philadelphia. Follow Rte. 76 East to Exit 339 (Rte. 1, City Avenue). Follow two miles to SJU.

From the East: Take either the Ben Franklin Bridge (via Rte. 676) or the Walt Whitman Bridge; Follow Rte. 76 West to Exit 339 (Rte. 1, City Avenue). Follow two miles to SJU.

From the South: I-95 North to 476 North. Follow 476 North to Exit 5 (Rte. 1). Follow Rte. 1 North to SJU, approximately 10 miles.

From the West: Pa. Turnpike to Exit 326 (Valley Forge). Follow Rte. 76 East, toward Philadelphia, to Exit 339 (Rte. 1, City Avenue). Follow two miles to SJU.

From the Airport: I-95 North to Rte. 76 West towards Valley Forge. Follow Rte. 76 West to Exit 339 (Rte. 1, City Avenue). Follow two miles to SJU.



THE UNIVERSITY THE HAWK



Founded in 1851, Saint Joseph's is an independent, Catholic, Jesuit university teaching disciplined reasoning, effective communication and a love of learning. From Willings Alley in Old City Philadelphia to Stiles Street in North Philadelphia to its current location on City Avenue, Saint Joseph's has continued to grow and change with the times. The University combines the Jesuit tradition of academic excellence, a history of service and an ideal campus location to produce successful students who strive to make a good world even better.

Full-time, undergraduate day enrollment comprises approximately 4,670 students. Graduate, evening and executive programs push total enrollment to more than 8,000 students.

THE JESUIT TRADITION OF ACADEMIC EXCELLENCE

Saint Joseph's nationally-recognized academic reputation is confirmed by ongoing acknowledgment in Barron's, U.S. News & World Report and Peterson's. The Jesuit tradition of intellectual inquiry and personal concern manifests itself in small, challenging classes taught by a caring faculty. Graduate assistants do not teach, so undergraduates can be sure they are receiving the very best educational experience from trained experts. One-on-one interaction between students and faculty is a reality at Saint Joseph's.

A solid liberal arts curriculum provides across-the-board learning for every student. Supporting that curriculum are comprehensive academic majors and learning facilities. The result is a broad education that prepares students not only for employment and graduate school, but for life itself.

In the fall of 1998, SJU opened the \$25 million Owen A. Mandeville Hall, which houses the Erivan K. Haub School of Business, the Center for Food Marketing and the region's first "Teletorium" and "Moot Boardrooms." An 87,000-square-foot international academic center featuring state-of-the-art distance learning technology, it is located near the corner of 54th Street and City Avenue.

A HISTORY OF SERVICE

The students of Saint Joseph's University are dedicated to making today's world even better. A natural spirit of volunteerism has enabled the University's community service programs to become the most popular extracurricular activities on campus. In addition, a Service Learning program allows students to receive academic credit for their work outside the classroom.

SJU offers local, national and international opportunities for student service. From North



Philadelphia to Camden, N.J.; from New Orleans to the Appalachian Mountains, Saint Joseph's students embrace the Jesuit mission of serving those in need. The Thanksgiving Dinner Dance for area senior citizens and the Hand-in-Hand Festival for the handicapped are two annual student-run events that draw thousands of special visitors to campus for fun and friendship.

IDEAL CAMPUS LOCATION

SJU's City Avenue location combines the best of dynamic Philadelphia with the suburban, residential setting of the elegant Main Line. Saint Joseph's 65 acres span two counties, allowing students to literally enjoy the best of both worlds. The city of Philadelphia, with its tremendous wealth of historical, cultural, social and athletic attractions, is easily accessible, while the safety, serenity and greenery of a suburban campus are right at hand.

The friendly atmosphere and close-knit campus ensure that students don't get lost in either the literal or the figurative sense at Saint Joseph's. Expanded library, computer and athletic facilities add a big-time "feel" to this growing university.

SUCCESSFUL STUDENTS

Men and women leave Saint Joseph's prepared. The University boasts an excellent record of placing its graduates in first-time jobs, professional schools and other advanced degree

programs. Part-time work and internships provide real-world experiences, the kind which delight future employers. And with its many diverse student organizations, SJU offers ample opportunities to assume leadership positions.

An extensive on-campus recruitment program provides graduates with a head start in their employment search. Regular meetings with faculty advisors, along with advisory programs in the health professions and in pre-law, assist students who wish to further their schooling.

PHILADELPHIA

SJU's Philadelphia location gives students access to two worlds. The campus resembles a park, surrounded by the stately homes of Philadelphia's historic Main Line suburbs. Yet students have access to the cultural, commercial and recreational activities of downtown Philadelphia — only a short ride away. SJU students take frequent advantage of the artistic and cultural resources Philadelphia offers, as well. They visit the Philadelphia Museum of Art; the Pennsylvania Academy of the Fine Arts; the Franklin Institute Science Museum; the Academy of Music, which houses ballet and opera; and the new Kimmel Center, home to the Philadelphia Orchestra. In addition, SJU students enjoy rooting for Philadelphia's teams in the four major professional sports leagues.

THE HAWK



One of the most famous mascots in college sports, the Saint Joseph's Hawk has been flapping its wings for over half a century. The Hawk, which celebrated its golden anniversary in 2005-06, is best known for staying in constant motion by flapping its wings throughout every basketball game and representing the Saint Joseph's motto, "The Hawk Will Never Die."

Saint Joseph's athletic teams have been recognized with the nickname "Hawks" since 1929. At that time, the school's yearbook editor initiated a contest among the student body for a symbol. More than 100 submissions were narrowed, with "Hawks" winning out over "Grenadiers" by a slim margin. The name was appropriate because it typified "the fighting spirit of our crimson and gray athletes and it is suggestive of the aerial attack which has made our football team famous." Football, ironically, was discontinued at SJU following the 1939 season.

The Hawk mascot has garnered numerous accolades in its over 50-year history. It has been selected as the nation's top mascot by *The Sporting News*, *Sports Illustrated*, *Sports Illustrated for Kids*, *Street & Smith's Basketball Yearbook*, *ESPN College Basketball* magazine and was nominated for the Mascot Hall of Fame in 2008.

2014 WOMEN'S LACROSSE SCHEDULE

DAY	DATE	OPPONENT	TIME
Sat.	Feb. 15	@ Temple	1:00 p.m.
Fri.	Feb. 21	LIU Brooklyn	3:00 p.m.
Sun.	Feb. 23	@ Drexel	1:00 p.m.
Thu.	Feb. 27	DELAWARE STATE	3:00 p.m.
Sat.	Mar. 8	@ Manhattan	1:00 p.m.
Tue.	Mar. 11	@ Stetson	7:00 p.m.
Sun.	Mar. 16	@ Old Dominion	Noon
Sun.	Mar. 23	CAMPBELL	1:00 p.m.
Wed.	Mar. 26	MONMOUTH	4:00 p.m.
Fri.	Apr. 4	RICHMOND *	4:00 p.m.
Sun.	Apr. 6	@ Massachusetts *	Noon
Fri.	Apr. 11	ST. BONAVENTURE *	4:00 p.m.
Sun.	Apr. 13	DUQUESNE *	1:00 p.m.
Fri.	Apr. 18	@ La Salle *	11:00 a.m.
Fri.	Apr. 25	@ George Mason *	5:00 p.m.
Sun.	Apr. 27	@ George Washington *	1:00 p.m.
Fri.-Sun.	May 2-4	Atlantic 10 Championship ^	TBA

* – Atlantic 10 Conference game

^ – The 2014 Atlantic 10 Women's Lacrosse Championship will be held at Robins Stadium in Richmond, Va. from May 2-4.

Home Games in CAPS at Sweeney Field (Philadelphia, Pa.)

All times Eastern and subject to change

